

**COMMERCIAL
BEEF INDUSTRY
DRIVEN...**

**A Total Program from
Cowherd to Carcass!**

**T-HARRELL
39th Spring
BULL
ROUNDUP
And
HARRELL-MACKENZIE**

20th Performance Horse Prospect Sale

MARCH 5, 2018
BAKER CITY, OREGON



**PERFORMANCE CATTLE FROM THE
HIGH COUNTRY OF EASTERN OREGON**



UNITED LIVESTOCK BROKERS, INC.

H5 HARRELL HEREFORD RANCH



COMMERCIAL BEEF INDUSTRY DRIVEN

THE NO-NONSENSE SEEDSTOCK PROGRAM

- **Commercial Rancher's Breeding Philosophy** ...Basic, practical, objective and profit-driven!
- **High-Desert, Mountain-Country Bred**
- **The Northwest's #1 Maternal Cowherd** ...our reputation starts here!
- **Problem-Free, Low Cost Maternal Factory** Udders, fertility, feet, efficiency ...our #1 priority!
- **Hi-Accuracy Genetics** American Hereford 50K GE-EPDs ...Herd sires, ET Donors, entire cowherd and 2018 Sale Offering
- **Trait Balanced** Live calves, cowherd traits, lbs. of paywt., carcass value in one complete program!
- **Carcass Tested / Proven** 20 years of carcass ultrasound, plus Country Natural Beef feedlot closeouts and carcass data
- **Harrell Ranch Total Beef Program ...Validating H5 Performance & Carcass Genetics** The HR Black Baldie commercial cowherd and 7000 feedlot retained ownership cattle in 20 years
- **Full Customer Service** ...see page 2.



The Western Ranchers' Sale Event

Three Big Days ~ March 4-5-6 • Historic Baker City, Oregon

Sunday, March 4
Harrell-Mackenzie Quarter Horse Preview ...1 PM, Mackenzie Hdqtrs.
Harrell Bulls & Heifers Displayed All Day at Harrell Ranch Hdqtrs.

Monday, March 5
Harrell Hereford Ranch Bull Sale12:30 PM
Harrell-Mackenzie Quarter Horse Sale ...2:30 PM, Harrell Hdqtrs.
12th Annual Cowboy Gathering.....6:00 PM, Geiser Grand Hotel

Tuesday, March 6
Thomas Angus Ranch Spring Sale.....12 NOON
12th Annual **"COWBOY GATHERING"**
Monday evening, **MARCH 5 - 6:00 PM**
Geiser Grand Hotel, downtown Baker City

Sponsored by Harrell Hereford Ranch, Thomas Angus Ranch and
our herd health provider **zoetis** Animal Health

A TOTAL PROGRAM FROM COWHERD TO CARCASS!



**HEREFORDS THAT DELIVER BLACK BALDIE
HETEROISIS FOR MORE PERFORMANCE, MORE
EFFICIENCY AND MORE MARKET VALUE!**

HARRELL BULL ROUNDUP



39th ANNUAL SALE
MONDAY MARCH 5, 2018

12:30 PM PST • At the ranch

155 POWERFUL BULLS

102 Yearlings & 53 Two Yr. Olds

35 REGISTERED YRLG HEIFERS

10 FALL CALVING BRED COWS

Outstanding Genetics & Performance

42 H5 COMM'L HEIFERS

18 QUARTER HORSES

17 Started 2016 Geldings & Fillies

...1 Proven Broodmare

HORSE PREVIEW – Sun., Mar. 4 @ 1 pm

Mackenzie Ranch Hdqtrs. ...I-84, Exit 298

6 miles north of Baker City, 1 mile west

HORSES SELL – Mon., Mar. 5 @ 2:30 pm

Harrell Hereford Ranch Hdqtrs.

• AUCTIONEERS •

C.D. "Butch" Booker • Colfax, WA ...509/397-6102

Rick Machado • Arroyo Grande, CA ...805/501-3210

• SALE REPRESENTATIVES •

MARK HOLT, American Hereford Assn.

208/369-7425

WILLARD WOLF, Special Representative

509/994-8051

LOGAN IPSEN, Western Livestock Journal

916/947-2392

MATT MACFARLANE, California Cattleman

916/803-3113

SCOTT HOLT, Special Assignment, 208/850-1329

ART HANDEL, Handel Marketing

605/399-9278 or (c) 605/391-8233

COLE OWENS, Superior Productions, 541/519-4893



UNITED LIVESTOCK BROKERS, INC.

Jay George • 605/391-6230

1025 28th Rd. NW

Lebo, Kansas 66856

Photography by Beth Mackenzie, Becky Harrell, Jay George

PHONE - A - BULL

When buyers can't attend, call us ...info page 2.

View Videos Online...

www.harrellherefordranch.com

www.harrell-mackenziequarterhorses.com

Bid live via DISH Network & Online...



Sign up instructions on page 2.

SALE DAY PHONE
541/523-4401

HARRELL HEREFORD RANCH

Bob Jr. (h) 541/523-4322 • (c) 541/403-2210

Don Schafer 541/403-0008

Ranch 541/523-4401

42590 Salmon Creek Rd. • BAKER CITY, OR 97814

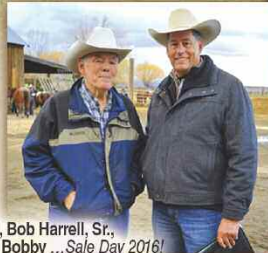

Dad, Bob Harrell, Sr., and Bobby ...Sale Day 2016!



(L to R): Bob, Becky & Lexie Harrell, Edna Harrell, Wannie & Beth Mackenzie, Duncan & Maggie

Welcome to our 39th Annual Spring Bull Roundup!

It is our sincere pleasure to welcome our customers, friends and fellow beef producers to our 39th Annual Spring Bull Roundup, Monday, March 5th. We are very excited about this year's offering of powerful genetics that we feel can move your operation in a positive direction! The quality is deep from end-to-end as a result of the most uniform and consistent crop of bulls and heifers we have ever produced. The genetics we select are practical and always focused on the cowman's bottom line. We have retained ownership on our commercial cattle for 20 years. Feedlot closeouts and kill sheets have documented them to be very profitable in all economically important feedlot and carcass traits ...feed efficiency, rate of gain, carcass size, ribeye and marbling. Whether you sell by video, in the sale barn or retain ownership, these traits add value for potential buyers. Let us know how we can assist on your sale day, whether it's contacting buyers, providing data to back your genetic purchases or simply to discuss your marketing choices.

A majority of these 2018 sale cattle have very balanced EPD profiles. Re-calculation of Hereford EPDs using BOLT technology provides the most precise, reliable genetic predictions for making objective decisions. We have done GE-EPDs since the beginning of DNA testing. This year, we tested our entire cowherd base so all cattle on the ranch now have Genomic-Enhanced EPDs. You will see a significant increase in our Ribeye EPDs as well as continued improvement in MARB to which we have been committed for many years. Not only do these cattle have a balanced carcass approach, but they do it with the "right" look ...big, thick, easy-fleshing bulls and feminine, deep bodied females with great udders. We have always put extra emphasis on a strong maternal, practical, fault-free cowherd ...the "front pasture" kind and one that we're proud to have our name on.

Sale day 2018 marks the first event in our new Sale Barn, the result of last year's big winter and a very "saggy" roof. It has been a push to complete, but we think you will appreciate the new facility. Please join the Harrell, Thomas and Mackenzie families for our big, three-day Western Ranchers Event. It begins Sunday, March 4 at Mackenzie Ranch with our Harrell-Mackenzie Quarter Horse Preview, continues on Monday with our Harrell Hereford Ranch Spring Bull Roundup and concludes Tuesday with the Thomas Angus Ranch Annual Spring Bull Sale.

We extend an special invitation to "The Cowboy Gathering" at the Geiser Grand Hotel Monday evening after our sale. Join us for an evening of western fellowship with fellow cattlemen and industry leaders hosted by Harrell Hereford Ranch, Thomas Angus Ranch and Zoetis Animal Health.

We appreciate our customers and are committed to your success ...it is a privilege to associate with such great people. If there is anything we can do to help, please don't hesitate to call. Plan on three big days of good cattle, good horses and good western hospitality. We'll look forward to seeing you on sale day!

Bob Harrell Jr. and the Harrell & Mackenzie Families

Please view our website...

www.harrellherefordranch.com
for the most current EPD's, ultrasound,
performance sheets and sale videos.



Look for us on Facebook
• Harrell Hereford Ranch
• Harrell-Mackenzie Quarter Horses

H5 HARRELL...

THE CUSTOMER DRIVEN, FULL SERVICE BREEDER!

- **Complete TPR "Whole Herd" Records...**
48 years cowherd TPR ...20 years carcass ultrasound!
- **American Hereford 50K Genomic EPDs**
All herdsires, ET Donors and the entire H5 cowherd and 2018 sale offering are tested!
- **Volume Selection**
155 Bulls ...87 Replacement Females, registered and commercial
- **Bulls Fertility Tested ...Ready to breed!**
- **1st Breeding Season, Unconditional Guarantee ...Details on page 52!**
- **Free Nationwide Bull Delivery ...the Continental U.S.Leave the trucking to us! Details page 52!**
- **Whole Herd Genetically Mapped**
All registered sale cattle tested BVD-PI, IE and Diluter-Free!
- **A Quality Controlled Product**
- **Commercial Cattle Marketing Programs**
HHR partners with Superior Livestock and Western Video to promote your H5 genetics and the \$CHB Advantage. Details on page 3.

PHONE - A - BULL

When buyers can't attend, call us to select cattle for your program ...100% satisfaction guaranteed!
Call Bob Harrell Jr. (c) 541/ 403-2210 or (h) 541/523-4322, Don Schafer 541/403-0008 or Ranch 541/523-4401.



VIEW & BID LIVE ...DISH NETWORK

View the sale on DISH Network channel 232 and bid over the phone.

Register for a bid number prior to sale day at... SuperiorLivestock.com ...or call 800/ 422-2117.

BID ONLINE... LiveAuctions.TV

Create an account prior to sale day at... www.LiveAuctions.tv ...or call Brad Farmeier 816/ 392-9241 or Katie Colyer 208/ 599-2962.

Video and Online bidders, please contact Harrells and Mackenzies about your cattle and horses of interest the week prior to the sale.



Look for us on Facebook

- Harrell Hereford Ranch
- Harrell-Mackenzie Quarter Horses

View cattle videos and performance sheets online...

harrellherefordranch.com

View sale horse videos online...

harrell-mackenziequarterhorses.com

The Northwest's #1 Maternal Cowherd!



MARKETING YOUR H5 PERFORMANCE & CARCASS GENETICS...

How do you sell your cattle...

Video Sale...Auction Market ...retained feedlot ownership
& branded grid program?

Let Harrell Hereford Ranch know when and how you sell!

We'll assist in providing genetic information to prospective
buyers on your H5 influence Hereford and Baldie cattle.

Superior genetics means more performance and quality. Good
cattle backed with information means more value.

Call to visit about your marketing plans and options...

Bob Harrell (h) 541/5231-4322 • (c) 541/ 403-2210



Superior Livestock
"Progressive Genetics"
800/ 422-2117
superiorlivestock.com



Western Video Market
"Bull Pen" Performance
Genetics
530/ 347-3793
wvmcattle.com

For H5 Bull Customers...

**The HARRELL~VIDEO MARKETS' PARTNERSHIP
...promoting your proven H5 genetics!**

- Consign your cattle, list Harrell Herefords as a bull source
- The Video Market will "brand" your listing and video with the Harrell H5 logo and other qualifying programs
- HHR will promote their "H5 Genetics" in support of your consignment to potential buyers through video markets' print and digital media



An American Hereford Value-Added
Commercial Marketing Program

STAND OUT WITH PROVEN GENETICS



THE HEREFORD ADVANTAGE
PROGRAM

Increase added market power and brand recognition
with feeder cattle sired by a Hereford bull battery
ranking in the top 50% for \$CHB.

HOW TO ENROLL... Go online or call:

herefordfeedercattle.com

Trey Before, AHA Commercial Programs

620/ 770-3417

Certified Hereford Beef index (\$CHB) is a terminal index
built upon a production system breeding Hereford bulls to
Angus-base cows. Focus is upon feedlot performance
and end-product value. Hereford Advantage program
cattle must be sired by registered, ownership transferred
Hereford bulls and the Hereford bull battery must have a
\$CHB value rating in the top 50%.

H5

Your Genetics & Marketing Partner

REAL PERFORMANCE ...REAL BEEF CATTLE ...BUILDING COWHERDS ...PREMIUM GRID VALUE!

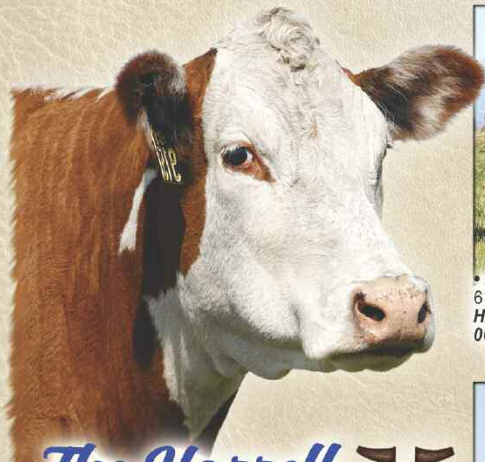

The Harrell 1-5 Brood Cows

Since 1971...Generations of "Whole Herd" production testing, building upon elite cow families and stacking proven, hi-maternal sires!

The entire Harrell cowherd has been genomically tested for American Hereford GE-EPDs!



**H5 MS 767
ADVAN 231**

• Elite "Dam of Distinction" ET Donor • HH Advance 767G dgrtr. • 6 clvs./WR 115 ...14 replacements • REA, 40, MARB, 25 • Dam, HHR sires H5 4055 Advance 1174 & H5 2185 Domino 6212, H5 001 Domino 280 (Spade, KS); Gdam, Lots 25, 160, 169
BW 1.6 WW 51 YW 74 MILK 35 M&G 60



**H5 MS 9213
DOMET 410**

• ET Donor • JA L1 Domino 9213 x HH Advance 767G (#298 DOD & ET Donor) • 6 clvs./WR 107 ...17 dgrtrs. • Dam, HHR sires H5 Solution 064 (Perez, NM & S-W, OK), H5 994 Domino 3140 and Lots 51, 53, 56, 57, 67
BW 1.1 WW 49 YW 77 MILK 24 M&G 48



**H5 MS 001
DOMET 4193**

• "Herd Bull" Dam of Distinction ET Donor • H5 501 Domino 001 x HH Advance 767G, OXH 8020 • 10 clvs./WR 111 ...8 dgrtrs. • Dam, Van Newkirk (NE) sires H5 408 Domino 7100, H5 064 Solution 248, H5 2185 Domino 4176 and Lots 41, 68; Gdam, Lot 26
BW 0.4 WW 52 YW 76 MILK 37 M&G 63



**H5 MS 9126
DOMET 594**

• "Dam of Distinction" Herd Bull cow • CL1 Domino 9126J x HH Adv 7038G (DOD), OXH 8020 (DOD) • 7 clvs./WR 106 ...9 dgrtrs. • Dam, HHR sires H5 Yankee 9131 (England), H5 Yankee 0144 (Copeland, B&H), H5 9027 Advance 161 (Sierra), H5 0011 Advance 3155 (Sidwell), H5 10Y Domino 5227 ET (Sanburg), H5 10Y Domino 5186 (England); Gdam, Lots 47, 177, 190
BW 3.2 WW 49 YW 88 MILK 25 M&G 50



**H5 MS 552
DOMET 634**

• "Dam of Distinction" ET Donor • CJH L1 Domino 552 x JA L1 Domino 9213 (DOD & ET Donor #410), HH Advance 767G (DOD & ET Donor #298) • 4 clvs./WR 107 ...8 daughters • Now owned by Perez, NM • Dam, Lots 52, 55; Gdam, Lot 23
BW 0.9 WW 56 YW 82 MILK 23 M&G 51



**H5 MS 408
DOMET 764**

• Harland ET Donor • Gdgrtr. of "Herd Bull" cow #8182 • 7 clvs./WR 101 ...10 replacement daughters. • REA, 49 • Dam, H5 3114 Advance 6159 (Buford); Lots 58, 65, 74, 75, 85
BW 1.3 WW 57 YW 93 MILK 25 M&G 54



**H5 MS 465
DOMET 7283**

• H5 9126 Domino 465 x CL1 Domino 986J • 8 clvs./WR 104 ...three dgrtrs. • Dam, HHR herdsire H5 1147 Advance 4118 (Sidwell, CO) and Lot 83; Gdam, Lots 43, 167
BW 4.5 WW 51 YW 88 MILK 33 M&G 58



**H5 MS 408
DOMET 844**

• "Herd Bull" Dam of Distinction, ET Donor • Harland x CL1 Domino 9126J, OXH 8020 ...3 generations DOD cows • 6 clvs./WR 108 ...six dgrtrs. • Dam, HHR sire H5 9075 Advance 2239 (Mrnak, ND), H5 994 Domino 3249 (Stangle, NE) and Lots 71, 89
BW 3.2 WW 57 YW 102 MILK 36 M&G 65



**H5 MS 408
DOMET 915**

• Premier "DOD" Herd Bull cow • Harland x H5 9126 Domino 465 • 6 clvs./WR 112 ...five dgrtrs. • Dam, herd bulls H5 9131 Domino 2185 (2185 Group), H5 0011 Advance 365 (Oleen), H5 177 Domino 6148 (HHR, Hawkins, Gagnon), H5 177 Domino 6233 (Buford)
BW 3.3 WW 57 YW 103 MILK 34 M&G 63



**H5 MS 408
DOMET 961**

• ET Donor • Harland x H5 9126 Domino 465 • 7 clvs./WR 98 ...3 replacement dgrtrs. • Dam, Lots 43, 118 & Fall Bred Cow Lot 198
BW 1.4 WW 47 YW 73 MILK 30 M&G 64

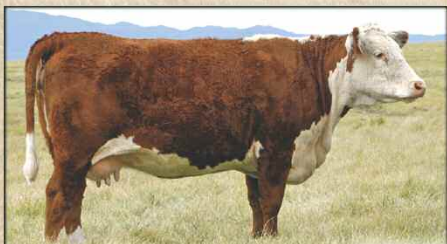

**H5 MS 408
DOMET 9138**

• Dam of Distinction • Harland x OXH Mark Domino 8020, CL1 Domino 5131E • 7 clvs./WR 105 ...two replacement dgrtrs. • Dam, Lot 61
BW 3.9 WW 52 YW 91 MILK 29 M&G 55



**H5 MS 001
DOMET 9210**

• Dam of Distinction • H5 501 Domino 001 x CL1 Domino 9126J • 7 clvs./WR 105 ...two replacement dgrtrs. • MARB, 28 • Dam, Lot 33
BW 3.3 WW 48 YW 70 MILK 32 M&G 56



**H5 MS 408
DOMET 004**

• Harland x CL1 Domino 648S • Gdgrtr. of "Herd Bull" cow #8182 • 7 clvs./WR 101 ...one replacement dgrtr. • Dam, Lot 64
BW 2.7 WW 54 YW 89 MILK 27 M&G 54



**H5 MS 8203
ADVANCE 0140**

• "Dam of Distinction" ... three generations of "DOD" cows
• HH Advance 8203U x CL1 Domino 9126J • 6 clvs./WR 105 ... two replacement dgrs. • **Dam, Lot 34**
BW **5.2** WW **56** YW **90** MILK **32** M&G **60**



**H5 MS 5216
DOMINO 0166**

• UPS Domino 5126 x HH Advance 6052F, CL1 Domino 500E • 6 clvs./WR 101 • **Dam, Heifer Lot 174**
BW **3.2** WW **45** YW **68** MILK **25** M&G **47**



**H5 MS 8019
ADVANCE 0199**

• "Dam of Distinction" • HH Advance 8019U x HH Advance 255M, HH Advance 767G (DOD #231) • 6 clvs./WR 106 ... three herd replacements • **Dam, Lot 111; Gdam, Lot 27**
BW **2.2** WW **55** YW **83** MILK **30** M&G **57**



**H5 MS 408
DOMET 0210**

• H5 Donor • Harland x H5 9126 Domino 465 (DOD #8202), CL1 Domino 7159G (DOD #120) • Elite two generation DOD cow line • 5 clvs./WR 101 ... one replacement • REA .53
BW **3.5** WW **53** YW **85** MILK **29** M&G **55**



**H5 MS 5147
DOMET 0261**

• CL1 Domino 5147R x CL1 Domino 246M • 6 clvs./WR 102 ... one dgr. • **Dam, Lot 21 and Fall Bred Cow Lot 196**
BW **1.6** WW **47** YW **75** MILK **25** M&G **49**



**H5 MS 001
DOMET 101**

• H5 501 Domino 001 x Churchill Yankee • 4 clvs./WR 103 • **Dam, Lot 13**
BW **1.4** WW **46** YW **62** MILK **26** M&G **49**

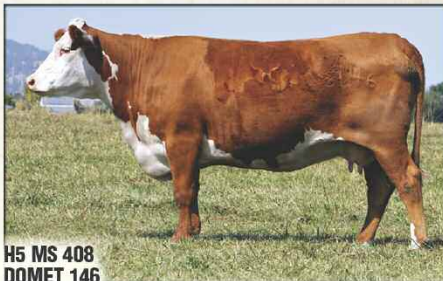

**H5 MS 408
DOMET 146**

• "Dam of Distinction" • Harland x CL1 Domino 559E • 5 clvs./WR 105 ... one replacement dgr. • Carcass REA .55 • **Dam, Lot 44**
BW **1.3** WW **47** YW **82** MILK **29** M&G **52**



**H5 MS 3027
DOMET 162**

• UPS Domino 3027 x Harland • "Dam of Distinction" cow family • 5 clvs./WR 101 ... two herd replacements • MARB .27 • **Dam, Lot 70**
BW **-0.4** WW **47** YW **76** MILK **31** M&G **54**

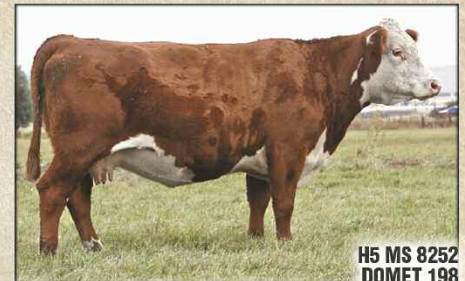

**H5 MS 8252
DOMET 198**

• "Dam of Distinction" • H5 408 Domino 8252 (Harland) x CL1 Domino 648S • 5 clvs./WR 107 ... three replacement daughters
BW **4.3** WW **56** YW **90** MILK **31** M&G **59**

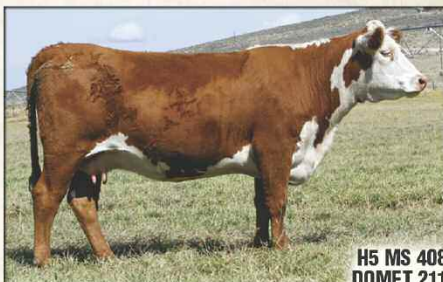

**H5 MS 408
DOMET 211**

• "Dam of Distinction" • Harland x H5 501 Domino 001 • 4 clvs./WR 110 • **Dam, herd bull H5 3114 Advance 6103 (Lilybrook) who is full brother to this sale's Lot 49**
BW **3.0** WW **56** YW **96** MILK **28** M&G **57**



**H5 MS 7100
DOMET 215**

• H5 408 Domino 7100 (Harland) x Yankee, HH Advance 767G (elite DOD #231) • 2 clvs./WR 110 • **Dam, herd sire H5 1147 Advance 417 (HHR, Sand Rock, Friedt)**
BW **0.0** WW **48** YW **77** MILK **32** M&G **56**

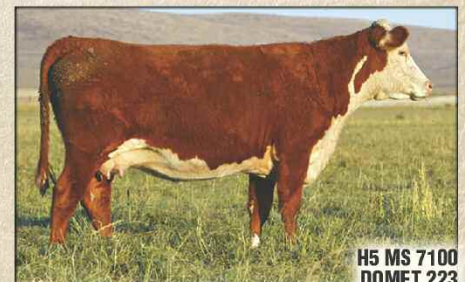

**H5 MS 7100
DOMET 223**

• H5 408 Domino 7100 (Harland) x Churchill Yankee • 3 clvs./WR 109 ... one herd replacement • MARB .36 • **Dam, Lot 35**
BW **0.2** WW **46** YW **71** MILK **29** M&G **53**



**H5 MS 8252
DOMET 2155**

• "Dam of Distinction" • H5 408 Domino 8252 x HH Advance 767G (DOD, ET Donor #298) • 4 clvs./WR 108, ... three replacement daughters • **Dam, herd sire H5 177 Domino 587 (Mmak)**
BW **2.5** WW **44** YW **67** MILK **33** M&G **55**

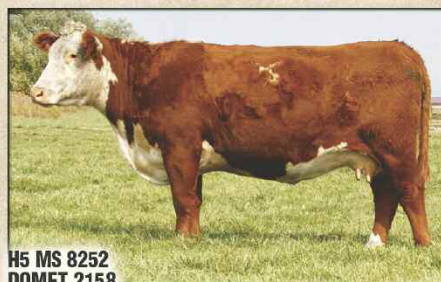

**H5 MS 8252
DOMET 2158**

• H5 408 Domino 8252 x HH Advance 767G (elite DOD, ET Donor #231) • 4 clvs./WR 108 ... two herd replacements • **Dam, Lot 25**
BW **2.9** WW **55** YW **78** MILK **33** M&G **61**

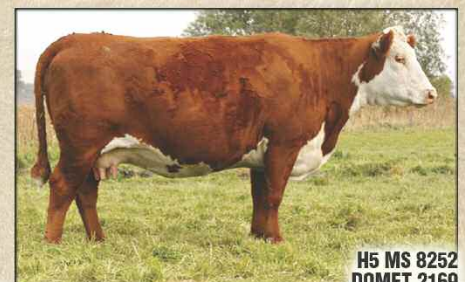

**H5 MS 8252
DOMET 2169**

• H5 408 Domino 8252 x HH Advance 767G (DOD, ET Donor #298) • 4 clvs./WR 104 ... two herd replacement daughters • **Dam, Lots 38, 115**
BW **2.6** WW **52** YW **77** MILK **27** M&G **53**



**H5 MS 5216
DOMET 2212**

• UPS Domino 5216 x CL1 Domino 246M • 4 clvs./WR 113
• REA .84 • **Dam, herd bull H5 3177 Advance 5260 (Van Newkirk) and Lot 45**
BW **3.8** WW **61** YW **88** MILK **37** M&G **67**

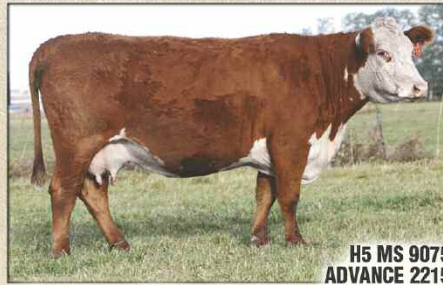

**H5 MS 9075
ADVANCE 2215**

• HH Advance 9075W x CL1 Domino 246M (DOD, ET Donor cow #624) • Maternal sister to herd bull H5 0011 Advance 3114 • 3 clvs./WR 109 ...one dgr. • **Dam, Lot 72**
BW **4.8** WW **52** YW **83** MILK **32** M&G **58**

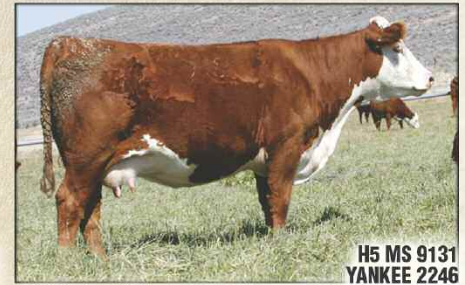

**H5 MS 9131
YANKEE 2246**

• H5 Yankee 9131 x H5 255 Advance 6262 • **Dam, Lot 19**
BW **2.9** WW **52** YW **82** MILK **21** M&G **47**



**H5 MS 7056
ADVANCE 2299**

• HH Advance 7056T x H5 9126 Domino 465 • Two generation "Dam of Distinction" & ET Donor cow family • One replacement daughter • **Dam, Lot 46**
BW **1.8** WW **48** YW **78** MILK **28** M&G **52**



**H5 MS 064
SOLUTION 377**

• H5 Solution 064 x H5 9126 Domino 465 • OXH "Dam of Distinction" & ET Donor cow family • 3 clvs./WR 99 ...one replacement daughter • MARB .22 • **Dam, herd bull H5 177 Domino 532 (Deforest) and this sale's full brother Lot 123**
BW **1.1** WW **44** YW **80** MILK **25** M&G **47**



**H5 MS 4055
ADVANCE 3131**

• HH Advance 4055P x HH Advance 7056T • 3 clvs./WR 103 • MARB .26 • **Dam, Lot 153**
BW **3.5** WW **55** YW **87** MILK **23** M&G **51**



**H5 MS 1147
ADVANCE 3210**

• H5 4055 Advance 1147 x CL1 Domino 246M x OXH Mark Domino 8020 dam • 3 clvs./WR 103 ...two herd replacement daughters
BW **2.9** WW **56** YW **84** MILK **33** M&G **61**



**H5 MS 7100
DOMET 3224**

• H5 408 Domino 7100 (Harland) x CL1 Domino 5147R (#7255) • DOD cow family • 3 clvs./WR 98 • **Dam, Lot 159**
BW **2.3** WW **50** YW **76** MILK **29** M&G **51**



**H5 MS 7100
DOMET 413**

• H5 408 Domino 7100 (Van Newkirk) x HH Advance 4055P • Grndgr. of ET Donor "DOD" cow #634 • 2 clvs./WR 108 • **Dam, Lot 42**
BW **4.4** WW **61** YW **89** MILK **31** M&G **62**



**H5 MS 5216
DOMET 431**

• UPS Domino 5216 x H5 408 Domino 8252, HH Advance 767G (DOD #231) • Two generation "DOD" & ET Donor cow family • 2 clvs./WR 112 ...one replacement daughter
BW **4.1** WW **57** YW **82** MILK **35** M&G **64**

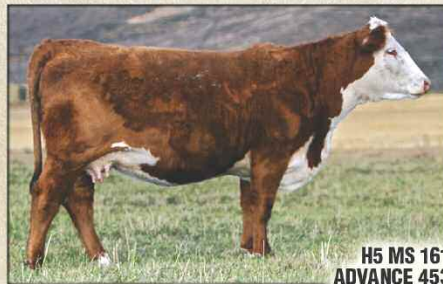

**H5 MS 161
ADVANCE 453**

• H5 9027 Advance 9027 (Sierra Rchs) x H5 408 Domino 7100 • 2 clvs./WR 108 • **Dam, Heifer Lot 170**
BW **3.4** WW **56** YW **87** MILK **32** M&G **60**



**H5 MS 2185
DOMET 462**

• Premier "Dam of Distinction" maternal line • H5 9131 Domino 2185 x OXH Mark Domino 0125 (DOD #673) • 2 clvs./WR 117 ...two replacement daughters • REA .62
BW **4.3** WW **61** YW **106** MILK **39** M&G **69**



**H5 MS 994
DOMET 479**

• CL1 Domino 994W x Harland (#8124) ...the "8182 cow" maternal line • 2 clvs./WR 112 • REA .49 • **Dam, Lot 54**
BW **4.3** WW **61** YW **104** MILK **29** M&G **60**



**H5 MS 2185
DOMET 4172**

• Daughter of landmark "DOD" ET Donor #4193 • H5 9131 Domino 2185 x H5 501 Domino 001 • 2 clvs./WR 107 • REA .57 • **Dam, Lot 26**
BW **2.2** WW **56** YW **93** MILK **37** M&G **66**



**H5 MS 064
SOLUTION 4200**

• H5 Solution 064 x HH Advance 8203U, HH Advance 767G dam (#424) • 2 clvs./WR 102 • MARB .24 • **Dam, Lot 84**
BW **1.3** WW **46** YW **67** MILK **27** M&G **50**

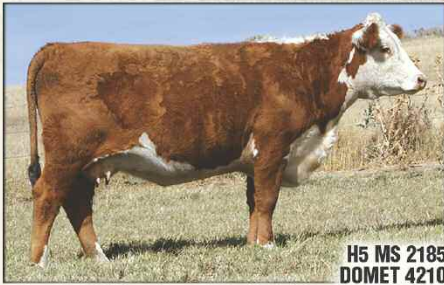

**H5 MS 2185
DOMET 4210**

• Sire H5 9131 Domino 2185 x KB L1 Domino 632 (Dam of Distinction 0160) • Two replacement dgts. • REA .47 • Maternal sister to Lot 28
BW **3.1** WW **51** YW **88** MILK **27** M&G **52**



**H5 MS 1147
ADVANCE 4224**

• H5 4055 Advance 1147 x CL1 Domino 9126J • 2 clvs. / WR 111 • **Dam, Heifer Lot 188**
BW **5.0** WW **61** YW **92** MILK **32** M&G **62**



**H5 MS 2185
DOMET 4240**

• H5 9131 Domino 2185 x CL1 Domino 5147R (DOD #0292) • Pedigrees four Dams of Distinction • 2 clvs. / WR 102 • **Dam, Lot 63**
BW **3.7** WW **54** YW **94** MILK **34** M&G **61**



**H5 MS 2185
DOMET 4247**

• H5 9131 Domino 2185 x HH Advance 255M • 2 clvs. / WR 106 • REA .58, MARB .29 • **Dam, Lot 98**
BW **2.4** WW **52** YW **86** MILK **30** M&G **56**



**H5 MS 2185
DOMET 4351**

• Future "H5 franchise" matron • H5 9131 Domino 2185 x UPS Domino 3027 • 2 clvs. / WR 116 • REA .52
BW **2.9** WW **58** YW **100** MILK **38** M&G **67**

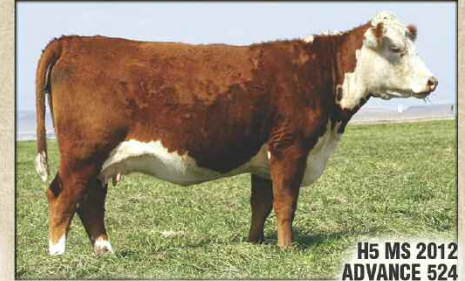

**H5 MS 2012
ADVANCE 524**

• HH Advance 2012Z x CRR About Time 743 • Maternal granddam 930 is "Dam of Distinction" • 1 calf / WR 108
BW **4.3** WW **57** YW **95** MILK **36** M&G **65**

H5 FIRST CALF HEIFERS...

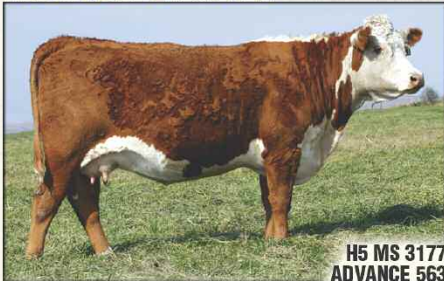

**H5 MS 3177
ADVANCE 563**

• HH Advance 3177A x H5 9126 Domino 465 • Granddam 1019 is "Dam of Distinction" • 1 calf / WR 100 • **Dam, Lot 6**
BW **4.1** WW **53** YW **83** MILK **28** M&G **55**



**H5 MS 100W
ADVANCE 579**

• NJW 73S M326 Trust 100W x Churchill Yankee • 1 calf / WR 106 • REA .60, MARB .31 • **Dam, Lot 17**
BW **1.3** WW **58** YW **88** MILK **28** M&G **57**



**H5 MS 1147
ADVANCE 589**

• H5 4055 Advance 1147 x CL1 Domino 486P • 1 calf / WR 105 • **Dam, Lot 14**
BW **3.1** WW **56** YW **82** MILK **27** M&G **55**

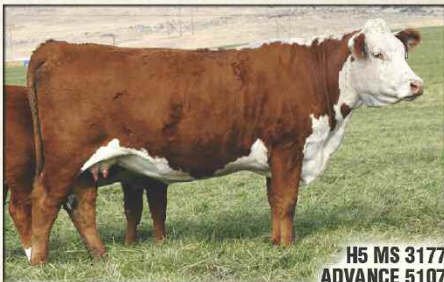

**H5 MS 3177
ADVANCE 5107**

• HH Advance 3177A x H5 9126 Domino 465 • 1 calf / WR 103 • **Dam, Heifer Lot 162**
BW **5.2** WW **56** YW **83** MILK **31** M&G **59**

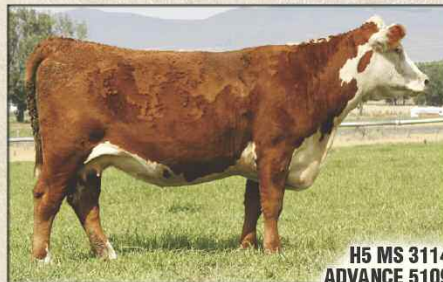

**H5 MS 3114
ADVANCE 5109**

• H5 0011 Advance 3114 x CJH Harland 408 • Dam 0210 is "Dam of Distinction" and ET Donor; Granddam 8202 is "DOD" • 1 calf / WR 102 • REA .59 • **Dam, Lot 3**
BW **4.0** WW **62** YW **95** MILK **27** M&G **58**



**H5 MS 10Y
ADVANCE 5114**

• NJW 73S W18 Hometown 10Y x HH Advance 9027W • 1 calf / WR 114 • REA .43, MARB .35 • **Dam, Lot 8**
BW **1.3** WW **54** YW **87** MILK **33** M&G **60**



**H5 MS 2185
DOMET 5201**

• H5 9131 Domino 2185 x HH Advance 8144U • 1 calf / WR 113 • REA .61 • **Dam, Lot 92**
BW **5.2** WW **65** YW **106** MILK **37** M&G **69**



**H5 MS 2185
DOMET 5215**

• H5 9131 Domino 2185 x H5 408 Domino 8252 • 1 calf / WR 105 ...one replacement daughter
BW **2.7** WW **57** YW **101** MILK **32** M&G **60**



**H5 MS 2185
DOMET 5270**

• H5 9131 Domino 2185 x H5 9126 Domino 465 • Two generation "Dam of Distinction" cow family • 1 calf / WR 102 • REA .44 • **Dam, Lot 86**
BW **2.0** WW **48** YW **81** MILK **36** M&G **59**

H5 Herd Sires



• 8-Trait Leader ...WW • YW • SC • MILK • M&G / CW / REA / CHB



• 5-Trait Leader ...CED • WW • M&G / REA • MARB



• 5-Trait Leader ...MILK • M&G / SC / FAT • MARB

H5 9131 DOMINO 2185 Feb. 16, 2012 • #43280136

H5 YANKEE 9131	CHURCHILL YANKEE	GH NEON 17N
	H5 MS 9126 DOMET 594 (DOD)	CHURCHILL LADY 202
H5 MS 408 DOMET 915 (DOD) 6 clvs./WR 111	CJH HARLAND 408	CL 1 DOMINO 9126J
	H5 MS 465 DOMET 7272	H5 MS 7038 DOM 9182 (DOD)
		HH ADVANCE 9005J
		CJH L1 DOMINETTE 0064
		H5 9126 DOMINO 465
		H5 MS 9213 ADVANCE 4117

CED 3.1	BW 3.4	WW 64 ★	YW 113 ★	MILK 35 ★	M&G 67 ★
		Carcass... REA .72 ★	MARB .16	\$CHB 34 ★	

- Record Summary ...22 Herds / 587 Progeny / 92 Dgtrs. avg. WR 103
 - Progeny Record ...503 hd. avg. WR 101 / 378 hd. YR 101
Carcass: 372 hd. avg. REA 101 / MARB 102
 - \$52,500 top selling bull from our 2013 Sale
 - Dam 915 is "Dam of Distinction," 6 clvs./WR 111, produced herd bulls 2185 and H5 0011 Advance 365 (Oleen, KS), H5 177 Domino 6148 (HHR, Big Valley, CA, Gagenon, CA), H5 177 Domino 6233 (Buford, OK)
 - Backed by 10 Dams of Distinction!
 - Owned by Harrell, CX Ranch (WA), Ottley (WA), Friedt (ND)
- Herefords' Most Unique Multi-Trait Sire**
...An 8-Trait Performance, Maternal & CHB Leader!

HH ADVANCE 5019C ET Dec. 31, 2014 • #43578975

CL 1 DOMINO 215Z	CL 1 DOMINO 9122W	CL 1 DOMINO 732T
	CL 1 DOMINETTE 055X (DOD)	CL 1 DOMINETTE 475P
HH MISS ADVANCE 1072Y 4 clvs./WR 106	HH ADVANCE 4055P	CL 1 DOMINO 860U
	HH MISS ADVANCE 7003T (DOD)	CL 1 DOMINETTE 7136T (DOD)
		HH ADVANCE 145L
		HH MISS ADVANCE 9065J (DOD)
		CL 1 DOMINO 320N
		HH MISS ADVANCE 5139R

CED 2.1	BW 4.1	WW 68	YW 109	MILK 26	M&G 60
		Carcass... REA .51	MARB .28	\$CHB 35	

- Record Summary ...3 Herds / 67 Progeny
- Progeny Record ...63 hd. avg. WR 101
- Dam 1072Y, 4 clvs./WR 106 ... "Herd Bull" producer of HH Advance 5019C (\$30,000 to HHR) and HH Advance 5044C (\$70,000 to Churchill & Harrison)
- Backed by four Dams of Distinction! Ranks in breed's top 25 percent for 12 Growth, Maternal & Carcass Traits ... Top 5 percent for 8 Traits
- Owned by Harrell Hereford Ranch

Dynamic New Sire ...Top-of-the-Breed Growth, Maternal, Carcass Grid Value!

H5 0011 ADVANCE 3114 Feb. 10, 2013 • #43375348

HH ADVANCE 0011X	HH ADVANCE 7034T	L1 DOMINO 0357I
	HH MISS ADVANCE 5139R	HH MISS ADVANCE 1088L (DOD)
H5 MS 246 DOMET 624 (DOD) 6 clvs./WR 109	CL 1 DOMINO 246M	CL 1 DOMINO 2136M
	H5 OXH CHRISTA 4012	HH MS ADVANCE 80137H
		CL 1 DOMINO 9126J
		CL 1 DOMINETTE 952J
		OXH DOMINO 1395
		OXH LONA 9019 (DOD)

CED 5.1 ★	BW 3.8	WW 65 ★	YW 95	MILK 25	M&G 58 ★
		Carcass... REA .46 ★	MARB .20 ★	\$CHB 27	

- Record Summary ...2 Herds / 96 Progeny / 10 dgtrs. avg. WR 102
- Progeny Record ...92 hd. avg. WR 102 / 64 hd. avg. YR 101
- \$27,500 HHR 2014 sale top seller to Sand Rock, WI
- Dam 624 ... "Dam of Distinction," 6 clvs. WR 109 / 7 clvs. YR 106. Produced four herd bulls for HHR, Sierra Ranches (CA) and Sand Rock, WI
- Owned by Harrell, Sand Rock, WI

Herd Impact 5-Trait Leader ...Calving Ease, Performance, Carcass REA & Quality!

H5 4055 ADVANCE 1147 1ET Feb. 15, 2011 • #43191024

HH ADVANCE 4055P	HH ADVANCE 145L	HH ADVANCE 6052F
	HH MS ADVANCE 9065J (DOD)	HH MS ADVANCE 766G
H5 MS 767 ADVAN 298 (DOD) 6 clvs./WR 108	HH ADVANCE 767G	KB L1 DOMINO 519
	H5 MS 398 DOMET 795	HH MS ADV 5023
		CL 1 DOMINO 500E
		HH MISS ADVANCE 251B
		CA DOMINO 398
		H5 MS 804 DOMET 3125

CED 0.0	BW 2.8	WW 56	YW 79	MILK 32 ★	M&G 60 ★
		Carcass... REA .12	MARB .26 ★	\$CHB 27	

- Record Summary ...4 Herds / 210 Progeny / 38 Dgtrs. avg. WR 103
 - Progeny Record ...199 hd. avg. WR 102 / 132 hd. avg. YR 99
 - Dam 298, a herd impact "Dam of Distinction" ET Donor
 - Owned by Harrell, Mrnak (ND)
- Moderate, 5-Trait Cowherd Builder ...Carcass Value & Beautiful, Fault-Free Daughters!**

H5 Herd Sires

GB L1 DOMINO 177R April 1, 2011 • #43193863

GB L1 DOMINO 8143M	GB L1 DOMINO 534J	GB L1 DOMINO 1144E
	GB L1 DOM PRCS 5115J	GB L1 DOM PRCS 922C (DOD)
GB L1 DOM PRCS 690K	GB L1 DOMINO 175E	CL 1 DOMINO 9126J
	GB L1 DOM PRCS 152E	GB L1 DOM PRCS 277F (DOD)
		HH ADVANCE 767G
		GB L1 DOM PRCS 3134 (DOD)
		JA L1 DOMINO 9213
		GB L1 DOM PRCS 949C

CED **8.9★** BW **1.7** WW **62** YW **85** MILK **22** M&G **53**
 Carcass... REA **.40** MARB **.13** \$CHB **30**

- Record Summary ...53 Herds / 707 Progeny / 81 dgtrs. avg. WR 99
- Progeny Record ...648 hd. avg. WR 102 / 468 hd. avg. YR 100
 Carcass: 413 hd. avg. REA 100 / 414 hd. avg. MARB 104
- Breed impact, Line 1, A.I. sire
- A.I. sire owned by Cooper (MT), Pedretti (CA), Hoffman (NE)

Breed Impact, Performance Balanced Line 1 Sire
...Calving Ease, Beautiful Daughters,
Carcass Grid Premiums!



• 4-Trait Leader ...CED • US • TS • CW

HH ADVANCE 3177A ET Jan. 23, 2013 • #43368500

HH ADVANCE 0132X	CL 1 DOMINO 7128T	HH ADVANCE 3113N
	HH MISS ADVANCE 6054S	CL 1 DOMINETTE 0112K
HH MISS ADVANCE 6155S	L1 DOMINIO 03571	CL 1 DOMINO 320N
	6 clvs./WR 101	HH MISS ADVANCE 4053P
		L1 DOMINO 01384
		L1 DOMINETTE 00532
		HH ADVANCE 0024K
		HH MISS ADVANCE 103L

CED **0.9** BW **4.0** WW **59** YW **77** MILK **28** M&G **58★**
 Carcass... REA **.31** MARB **.00** CHB **26**

- Record Summary ...1 Herd / 128 Progeny / 9 dgtrs. avg. WR 100
- Progeny Record ...119 hd. avg. WR 100 / 89 hd. avg. YR 99
- Dam 6155S ...6 clvs. / WR 101
- Owned by Harrell

Complete, Moderate, Hi-Maternal Beef Bull!



• 2-Trait Leader ...SC • M&G

H5 105 ADVANCE 337 Jan. 31, 2013 • #43375275

F REST EASY 105	F REST EASY 105	CJH HARLAND 408
	F MS 4140 ADVANCE 961	F 480 DOMINETTE 632 (DOD)
H5 MS 4055 ADVANCE 1108	HH ADVANCE 4055P	HH ADVANCE 4140P
	4 clvs./WR 107	F MS 040 BONANZA 313
	HH ADVANCE 145L	HH ADVANCE 145L
	HH MISS ADVANCE 9065J (DOD)	HH MISS ADVANCE 9065J (DOD)
	H5 MS 767ADVAN 298 (DOD)	HH ADVANCE 767G
		H5 MS 398 DOMET 795

CED **16.1** BW **-0.2** WW **50** YW **87** MILK **35** M&G **60**
 Carcass... REA **.60** MARB **.17** CHB **34**

- Record Summary ...1 Herd / 47 Progeny / 2 dgtrs. avg. WR 107
- Progeny Record ...44 hd. avg. WR 97 / 33 hd. avg. YR 100
- Dam 1108, "Dam of Distinction" ...4 clvs. WR 107 / 3 clvs. YR 107 ...daughter of Dam of Distinction ET Donor 298. Backed by four Dams of Distinction!
- Owned by Harrell

Super Calving Ease ...A "Do-It-All," Hi-Maternal,
\$CHB Value Sire!



LJS MARK DOMINO 0945 Apr. 7, 2009 • #43000470

LJS MARK DOMINO 0709	OXH MARK DOMINO 0125	OXH MARK DOMINO 8025
	LJS MS MARK DOMINO 0414 (DOD)	OXH DORA 7252
LJS MS ADVANCE 060	HH ADVANCE 255M	OXH MARK DOMINO 2358
	LJS MS MARK DOMINO 0344	LJS MS ADVANCE 0233
		HH ADVANCE 041K
		HH MISS ADVANCE 793G (DOD)
		OXH MARK DOMINO 0125
		LJS MS ADVANCE 0182

CED **15.3★** BW **2.9** WW **53** YW **99** MILK **27** M&G **54**
 Carcass... REA **1.03★** MARB **.51★** CHB **41★**

- Record Summary ...11 Herds / 256 Progeny / 32 dgtrs. avg. WR 100
- Progeny Record ...239 hd. avg. WR 101 / 175 hd. avg. YR 101
 Carcass: 158 hd. avg. REA 101 / 158 hd. avg. MARB 103
- Genetically unique ...a Line 1 x Mark Domino bull linebred 38x to Oxley cowherd sire SR Mark I J215 and 12 crosses to Oxley / Cooper sire CL1 Domino 1046 (L1 Domino 77618)
- 11-Trait Leader: CED • SC • CEM • MCW • US • TS • CW • FAT • REA • MARB • \$CHB
- A.I. sire owned by Lester Schafer, MN

Unique 11-Trait Leader ...Top-of-the-Breed CE,
Carcass Value & Problem-Free, Productive Females!



*Entire Harrell Hereford Ranch program
 tested for Genetically Enhanced EPDs
 ...Herd Bulls, ET Donors, entire cowherd
 and 2018 Sale Offering!*

H5 Herd Sires

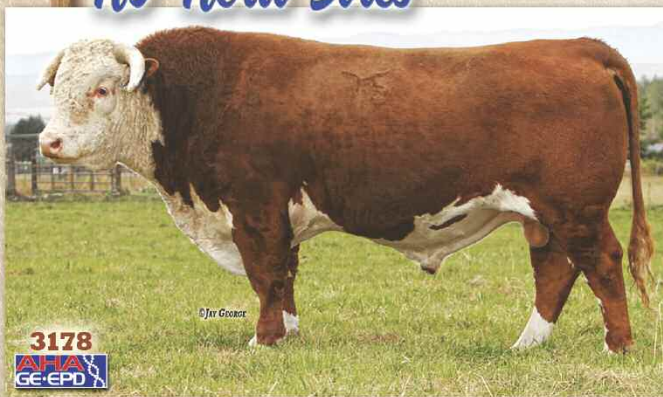

H5 161 ADVANCE 3178 Feb. 16, 2013 • #43375411

H5 9027 ADVANCE 161	HH ADVANCE 9027W H5 MS 9126 DOMET 594 (DOD)	L1 DOMINO 03571 HH MISS ADVANCE 6074S CL 1 DOMINO 9126J H5 MS 7038 DOM 9182 (DOD)
H5 MS 7026 ADVANCE 975 (DOD)	HH ADVANCE 7026T 6 clvs./WR 109 Dam of Distinction	HH ADVANCE 5161R HH MISS ADVANCE 2111 M HH ADVANCE 255M H5 MS 767 ADVANC 231 (DOD)

CED 15.4	BW -0.6	WW 46	YW 84	MILK 32	M&G 55
Carcass... REA .28		MARB .23		SCHB 31	

- Dam 975, "Dam of Distinction"...backed by four Dams of Distinction!
 - Impressive, upstanding, red meated bull.
 - Owned by Harrell...Leased to ABS Global
- A Total Trait Bull ...Calving Ease, Maternal, CHB Carcass Value Sire!**



HH ADVANCE 7056T
Jan. 7, 2007 • #42785291

HH ADVANCE 5104R	CL 1 DOMINO 206M HH MISS ADVANCE 153L (DOD)
HH MISS ADVANCE 5020R	CL 1 DOMINO 180L 4 clvs./WR 105 HH MISS ADVANCE 1028L

CED 4.3	BW 1.6	WW 60	YW 84	MILK 28	M&G 57*
Carcass... REA .31		MARB .00		SCHB 29	

- Owned by Harrell
 - 2-Trait Leader: M&G • CEM
- Performance, Calving Ease, Maternal, \$CHB ...A Balanced Herd Builder!**



H5 10Y DOMINO 5186 ET
Feb. 18, 2015 • #43613092

NJW HOMETOWN 10Y	SHF WONDER M326 W18 NJW P606 72N DAYDREAM 73S
H5 MS 9126 DOMET 594 (DOD)	CL 1 DOMINO 9126J 6 clvs./WR 106 H5 MS 7038 DOM 9182 (DOD)

CED 0.1	BW 5.6	WW 60	YW 112	MILK 31	M&G 61
Carcass... REA .48		MARB .23		SCHB 34	

- Top seller 2016 HHR Sale
 - Dam 594, Dam of Distinction ET Donor, has produced five herd bulls!
 - Owned by Harrell, England (OR), Amundson (ND)
- Powerful Performance & Carcass ...Elite Dam!**



H5 3177 ADVANCE 5260
Mar. 5, 2015 • #43589580

HH ADVANCE 3177A	HH ADVANCE 0132X HH MISS ADVANCE 6155S
H5 MS 5216 DOMET 2212	UPS DOMINO 5216 4 clvs./WR 108 H5 MS 246 DOMET 666

CED 9.3	BW 1.1	WW 61	YW 83	MILK 32	M&G 63
Carcass... REA .57		MARB .00		SCHB 29	

- Owned by Harrell, Van Newkirk (NE)
- Superb Calving Ease, Hi-Maternal, Carcass ...Top Sire Group!**



H5 2185 DOMINO 4197
Feb. 17, 2014 • #43471149

H5 9131 DOMINO 2185	H5 YANKEE 9131 H5 MS 408 DOMET 915 (DOD)
H5 MS 465 DOMET 8110	H5 9126 DOMINO 465 4 clvs./WR 108 H5 MS 6052 ADVAN 276

CED -5.1	BW 4.1	WW 61	YW 110	MILK 28	M&G 58
Carcass... REA .72		MARB .04		SCHB 33	

- Owned by Harrell, Van Newkirk (NE)
- Payweight, Maternal, CHB Grid Value!**



KCF BENNETT ENCORE Z311 ET
Sept. 21, 2012 • #P43387256

SCHU-LAR ON TARGET 22S	SCHU-LAR 5N OF 9L 3008 SCHU-LAR 208 OF 1H 121 (DOD)
KCF MS REVOLUTION X338	MSU TCF REVOLUTION 4R JW 718 VICTORIA 9106 (DOD)

CED 2.4	BW 3.4	WW 79*	YW 130*	MILK 22	M&G 62*
Carcass... REA .20		MARB .56*		SCHB 28	

- A.I. Sire owned by Knoll Crest Farm (VA)
 - 8-Trait Leader: WW • YW • SCF • M&G • CEM
MARB / BMI • BII
- Elite 8-Trait Leader, Total Performance Beef Bull!**



NJW 73S W18 HOMETOWN 10Y ET
Feb. 3, 2011 • #P43214853

SHF WONDER M326 W18	KCF BENNETT 3008 M326 SHF GOVERNESS 236G L37
NJW P606 72N DAYDREAM 73S	PW VICTOR BOOMER P606 10 clvs./WR 104 NJW 94J DEW 72N

CED 5.6*	BW 2.2	WW 59	YW 101	MILK 37*	M&G 66*
Carcass... REA .52*		MARB .48*		SCHB 33*	

- Elite dam 73S, mother of herd bulls NJW Trust 100W, NJW Homegrown 8Y
 - A.I. Sire owned by NJW Polled Herefords (WY), Perks Ranch (IL)
 - 8-Trait Leader: CED • SC • MILK • M&G • TS
REA • MARB / SCHB
- Powerful Breed Mover! ...8-Trait Leader, Sire of Hi-Quality, Balanced Cattle!**

HETEROISIS ...A Rancher's Most Powerful Profit Tool!

H5 HEREFORD BULLS

Genetically Designed to Move America's Black Cowherd!

- **Calf Crop Performance**
...More calf vigor and payweight!
- **Black Baldie Mother Cows**
...Maximum conception, efficiency, longevity!
- **Black Baldie Feedlot Return**
...More Efficiency, Higher ADG, Lower Cost of Gain ...Added Grid Options!

"Baldie" Heterosis Delivered with the Whiteface Brand!

HARRELL BRED BULLS...
Affordable Sire Power for Progressive Cowmen!

- Nationwide Delivery
- 1st Breeding Season Total Guarantee
- Volume Selection Yearlings & Two Yr. Olds!

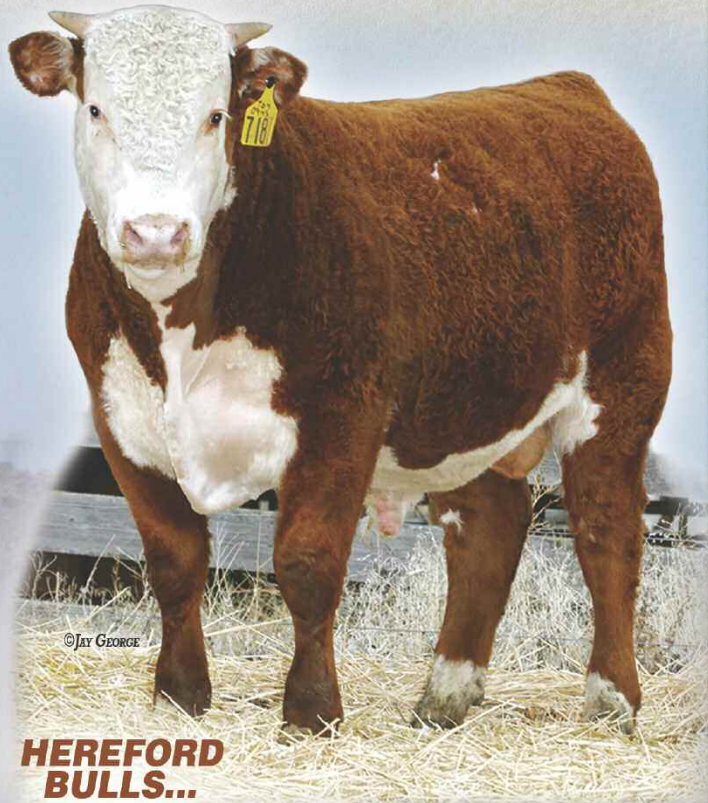

HEREFORD BULLS...

- More Bull Power Per \$\$ Invested
 - More Breeding Capacity & Durability
- The Longest Lasting, Most Dependable Bull on the Range...**
THE #1 SIRE CROSS ON YOUR BLACK COWS!

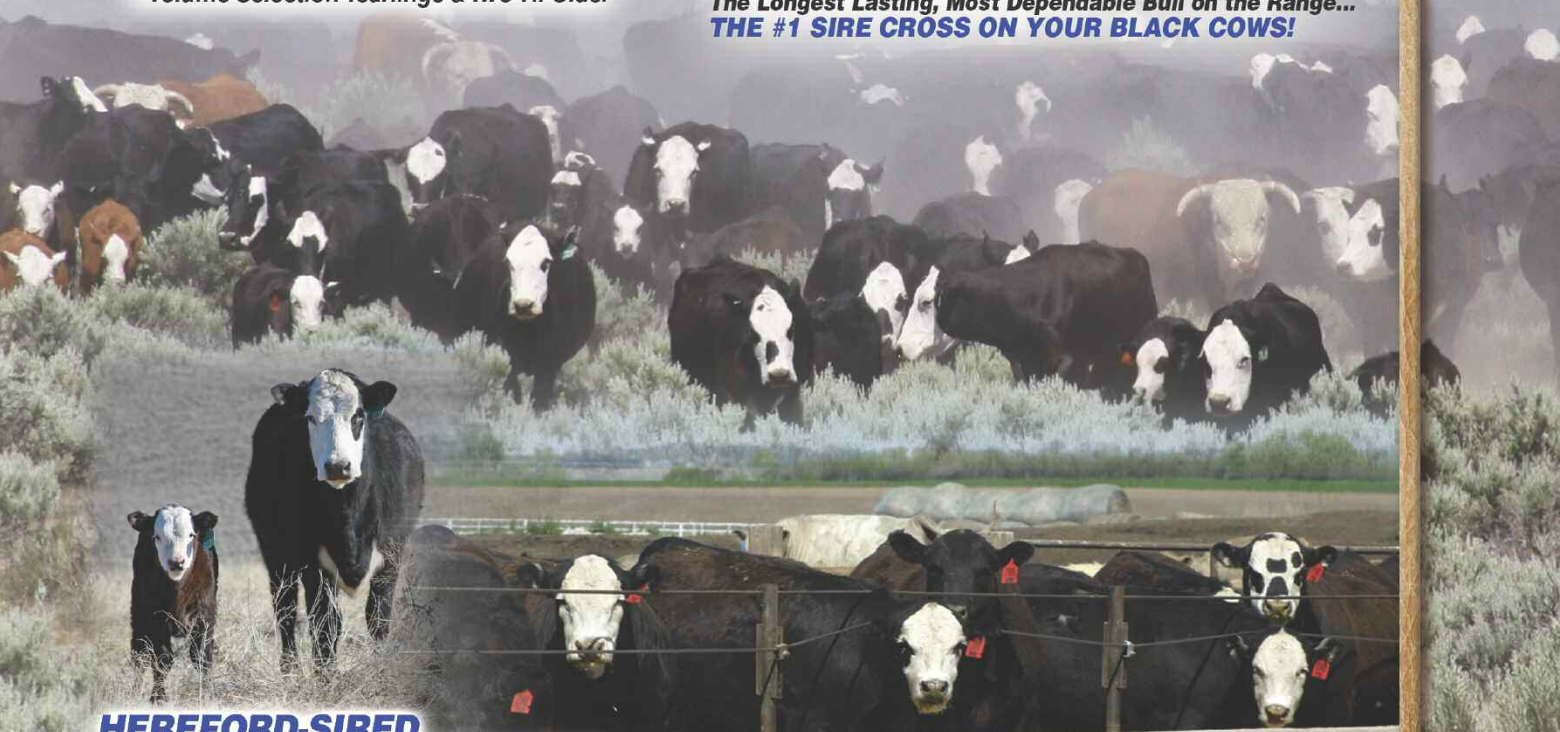

HEREFORD-SIRED BLACK BALDIE HETEROISIS...

DOCUMENTED IN MAJOR RESEARCH TRIALS...*

- 7% higher heifer conception
- 4.3% increased cowherd pregnancy rate
- 30% greater cow longevity
- \$514 more total lifetime return per cow
- \$30 per head advantage in feedlot profitability!

*Documented in recent, large scale Harris Ranch (CA), Circle A Ranch (MO), Simplot Livestock (ID) research projects.

Real Dollar Impact for Ranchers, Feeders and the Beef Industry!

THE HARRELL TOTAL BEEF PROGRAM! H5 GENETICS ...Commercial Beef Industry Validated

- Harrell Commercial Baldie Cowherd
- 7000 H5 Cattle Fed
- 20 Years Beef NW Closeouts / CNB Carcass Data

Documented:

...Maternal Efficiency ...Feedlot Performance
...Premium Grid Value & CNB Net \$\$ Profit!



**AHA
GE-EPD**
American Hereford
Genomic-Enhanced
EPDs
...GeneSeek, Inc.
50K Tested

All Harrell
Yearling Sale Bulls
Genomic EPD tested!

**HARRELL HEREFORD RANCH RETAINS
A FULL 1/4 SEMEN INTEREST IN EVERY SALE BULL...**

Buyer will take full possession and retain full salvage value in the bull. Bulls collected for A.I. use will be done in the off season at the buyer's convenience with expense paid by Harrell Hereford Ranch. Call Bob Harrell 541/523-4322 for more information. Select sale lots will have additional interest / possession retained to be announced sale day.

All registered sale cattle are tested PI-BVD negative.

**AMERICAN HEREFORD
NATIONAL CATTLE EVALUATION EPD CHART**
Breed's 2016 - 2017 Calf Crop

Breed Percentile	CED	BW	WW	YW	MILK	M&G
Top 25%	19.6	-6.7	91	149	48	79
25%	4.8	2.0	56	91	27	54
AVG.	1.7	3.1	51	82	23	49
75%	-1.4	4.2	46	74	20	44
Low 25%	-17.9	14.2	-6	-18	-1	-2

Use this EPD Percentile Chart to compare Harrell bulls with the entire Hereford breed's 2016 and 2017 North American calf crop.

H5 CARCASS RANKING SYSTEM

The H5 Carcass EPD Ranking System simplifies evaluation of American Hereford Assn. EPDs Ribeye Area (REA) and Marbling (MARB) traits.

Breed Percentile	REA	MARB
★★★★★ Top Value	1.41	1.15
★★★★ 20%	.48	.19
★★★ 40%	.39	.12
★★ 60%	.32	.07
★ 80%	.22	.02
Low Value	-.48	-.72

- ★★★★★ **Breed Outlier ...top 20%**
Selection will significantly move herd and breed improvement.
- ★★★★ **Breed Leader ...2nd 20%**
Great genetic improvement.
- ★★★ **Excellent ...middle 20%**
Average for all ultrasounded Herefords. Good genetic improvement.
- ★★ **Good ...Top 80%**
Modest genetic improvement.
- ★ **Acceptable**
Herefords that still rank above average of the U.S. beef cattle population for carcass value.

Look to high accuracy sire progeny groups using Carcass EPDs and our Ranking System as a selection tool.

Sale Cattle EPDs current: 1/22/18

1
Yearling Bull

H5 177 DOMINO 703 Jan. 23, 2017 • #43792422

GB L1 DOMINO 8143M
GB L1 DOMINO 177R
| GB L1 DOM PRCS 690K

H5 0011 ADVANCE 3114
H5 MS 3114 ADVANCE 5130
| H5 MS 408 DOMET 999

EPDs:
CED ... **8.8**
BW ... **3.4**
WW ... **69**
YW ... **108**
MILK ... **24**
M&G ... **59**

REA **.43**★★★★ MARB **.10**★★★★ / **\$CHB 32**

- Dam is first calf heifer
- Dam's avg. WR 104 / 1 calf
- Granddam 999 is Dam of Distinction

2
Yearling Bull

H5 7056 ADVANCE 710 Jan. 26, 2017 • #43792427

HH ADVANCE 5104R
HH ADVANCE 7056T
| HH MISS ADVANCE 5020R

HH ADVANCE 2012Z
H5 MS 2012 ADVANCE 523
| H5 MS 064 SOLUTION 348

EPDs:
CED ... **-5.7**
BW ... **3.9**
WW ... **60**
YW ... **91**
MILK ... **31**
M&G ... **61**

REA **.41**★★★★ MARB **.04**★★★ / **\$CHB 29**

- Dam is first calf heifer
- Dam's avg. WR 104 / 1 calf

3
Yearling Bull

H5 177 DOMINO 714 Jan. 27, 2017 • #43792430

GB L1 DOMINO 8143M
GB L1 DOMINO 177R
| GB L1 DOM PRCS 690K

H5 0011 ADVANCE 3114
H5 MS 3114 ADVANCE 5109
| H5 MS 408 DOMET 0210

EPDs:
CED ... **5.8**
BW ... **3.9**
WW ... **69**
YW ... **100**
MILK ... **25**
M&G ... **59**

REA **.60**★★★★★ MARB **.08**★★★★ / **\$CHB 33**

- Dam is first calf heifer
- Dam's avg. WR 102 / 1 calf
- Granddam 0210 is H5 Donor backed by two Dams of Distinction
- Breed's top 10% for REA

4
Yearling Bull

H5 7056 ADVANCE 715 Jan. 27, 2017 • #43792431

HH ADVANCE 5104R
HH ADVANCE 7056T
| HH MISS ADVANCE 5020R

H5 YANKEE 9131
H5 MS 9131 DOMET 5293
| H5 MISS 246 DOMETTE 671

EPDs:
CED ... **0.8**
BW ... **0.1**
WW ... **50**
YW ... **78**
MILK ... **29**
M&G ... **54**

REA **.06**★ MARB **.12**★★★★★ / **\$CHB 25**

- BW 78 lbs.
- H5 Calving Ease Bull
- Dam is first calf heifer
- Dam's avg. WR 107 / 1 calf
- Backed by Dam of Distinction on pedigree's bottom side

5
Yearling Bull

H5 177 DOMINO 718 Jan. 27, 2017 • #43792434

GB L1 DOMINO 8143M
GB L1 DOMINO 177R
| GB L1 DOM PRCS 690K

HH ADVANCE 3177A
H5 MS 3177 ADVANCE 5172
| H5 MS 7026 ADVANCE 975

EPDs:
CED ... **4.0**
BW ... **2.6**
WW ... **63**
YW ... **89**
MILK ... **27**
M&G ... **59**

REA **.33**★★★★ MARB **.06**★★★★★ / **\$CHB 30**

- Dam is first calf heifer
- Dam's avg. WR 105 / 1 calf
- Dam is backed by two H5 Donors and two Dams of Distinction on pedigree's bottom side



**SALE
BULLS**
• YEARLINGS •

**AHA
GE-EPD**
American Hereford
Genomic-Enhanced
EPDs
...GeneSeek, Inc.
50K Tested

All Harrell
Yearling Sale Bulls
Genomic EPD tested!



LOT 8 (726)
Sire: **KCF Bennett Encore Z311**
BW 1.7 WW 71 YW 111 MILK 28 M&G 63 / REA .35 MB .44
Pedigree on page 13

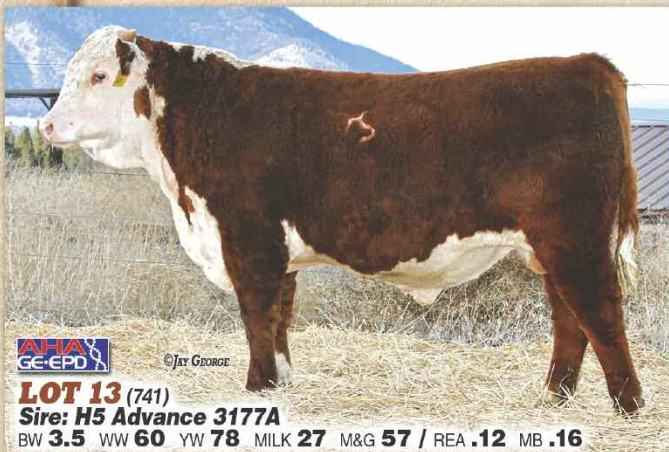

LOT 13 (741)
Sire: **H5 Advance 3177A**
BW 3.5 WW 60 YW 78 MILK 27 M&G 57 / REA .12 MB .16



LOT 14 (742)
Sire: **GB L1 Domino 177R**
BW 2.6 WW 65 YW 95 MILK 25 M&G 58 / REA .25 MB .05

Commercial Beef Industry Proven
...from Cowherd to Carcass!

11

Yearling
Bull

EPDs:

CED ... **6.5**
BW ... **2.3**
WW ... **49**
YW ... **76**
MILK ... **28**
M&G ... **53**

H5 5216 DOMINO 732

Jan. 30, 2017 • #43817702

UPS DOMINO 3027
UPS DOMINO 5216
| UPS MISS MOM 2756

GB L1 DOMINO 177R
H5 MS 177 DOMET 5121
| H5 MS 246 DOMET 5234

CL 1 DOMINO 9126J
UPS MISS DIAMOND 1353
/S MISTER MOM 7745
UPS MS ADVANCE 7573
GB L1 DOMINO 8143M
GB L1 DOM PRCS 690K
CL 1 DOMINO 246M
H5 MS 8020 DOM 5174

REA **.43**★★★★ MARB **.30**★★★★ / **\$CHB 27**

- Dam is first calf heifer
- Breed's top 5% for MARB

12

Yearling
Bull

EPDs:

CED **-8.4**
BW ... **5.6**
WW ... **60**
YW ... **101**
MILK ... **27**
M&G ... **57**

H5 4197 DOMINO 739

Jan. 31, 2017 • #43792487

H5 9131 DOMINO 2185
H5 2185 DOMINO 4197
| H5 MS 465 DOMET 8110

GB L1 DOMINO 177R
H5 MS 177 DOMET 5108
| H5 MS 4055 ADVANCE 1108

H5 YANKEE 9131
H5 MS 408 DOMET 915
H5 9126 DOMINO 465
H5 MS 6052 ADVAN 276
GB L1 DOMINO 8143M
GB L1 DOM PRCS 690K
HH ADVANCE 4055P
H5 MS 767 ADVAN 298

REA **.67**★★★★ MARB **.17**★★★★ / **\$CHB 32**

- Dam is first calf heifer
- Dam's avg. WR 95 /1 calf
- Backed by two H5 Donors and two Dams of Distinction on pedigree's bottom side
- Maternal line produced H5 herd bulls 337 and 1147
- Breed's top 3% for REA

13

Yearling
Bull

EPDs:

CED ... **5.2**
BW ... **3.5**
WW ... **60**
YW ... **78**
MILK ... **27**
M&G ... **57**

H5 3177 ADVANCE 741

Jan. 31, 2017 • #43792496

HH ADVANCE 0132X
HH ADVANCE 3177A
| HH MISS ADVANCE 6155S

H5 501 DOMINO 001
H5 MS 001 DOMINO 101
| H5 MS YANKEE 9167

CL 1 DOMINO 7128T
HH MISS ADVANCE 6054S
L1 DOMINO 03571
HH MISS ADVANCE 365N
CL 1 DOMINO 501
H5 MS 500 DOMET 8182
CHURCHILL YANKEE
H5 MS 255 ADVANCE 524

REA **.12**★ MARB **.16**★★★★ / **\$CHB 21**

- Dam's avg. WR 103 /5 calves

14

Yearling
Bull

EPDs:

CED ... **5.9**
BW ... **2.6**
WW ... **65**
YW ... **95**
MILK ... **25**
M&G ... **58**

H5 177 DOMINO 742

Feb. 1, 2017 • #43792451

GB L1 DOMINO 8143M
GB L1 DOMINO 177R
| GB L1 DOM PRCS 690K

H5 4055 ADVANCE 1147
H5 MS 1147 ADVANCE 589
| H5 MS 486 DOMET 645

GB L1 DOMINO 534J
GB L1 DOM PRCS 5115J
GB L1 DOMINO 175E
GB L1 DOM PRCS 152E
HH ADVANCE 4055P
H5 MS 767 ADVAN 298
CL 1 DOMINO 486P
H5 MS 500 DOMET 8182

REA **.25**★ MARB **.05**★ / **\$CHB 29**

- Dam is first calf heifer
- Dam's avg. WR 105 /1 calf
- One H5 Donor and one Dam of Distinction on pedigree's bottom side which also produced H5 herd bulls 001 and 8252

15

Yearling
Bull

EPDs:

CED ... **2.4**
BW ... **1.5**
WW ... **49**
YW ... **76**
MILK ... **31**
M&G ... **56**

H5 1147 ADVANCE 743

Feb. 1, 2017 • #43806914

HH ADVANCE 4055P
H5 4055 ADVANCE 1147
| H5 MS 767 ADVAN 298

H5 9131 DOMINO 2185
H5 MS 2185 DOMET 5198
| H5 MS 001 DOMET 005

HH ADVANCE 145L
HH MISS ADVANCE 9065J
HH ADVANCE 767G
H5 MS 398 DOMET 795
H5 YANKEE 9131
H5 MS 408 DOMET 915
H5 501 DOMINO 001
H5 MS 465 DOMET 8110

REA **.32**★★ MARB **.12**★★★★ / **\$CHB 28**

- BW 73 lbs.
- H5 Calving Ease Bull
- Dam is first calf heifer
- Dam's avg. WR 97 /1 calf
- Maternal line produced Van Newkirk herd bull H5 4197

16

Yearling Bull

EPDs:

CED ... **0.5**
BW ... **4.7**
WW ... **59**
YW ... **92**
MILK ... **26**
M&G ... **55**

H5 10Y HOMETOWN 745

Feb. 2, 2017 • #43792499

SHF WONDER M326 W18
NJW 73S W18 **HOMETOWN 10Y**
| NJW P606 72N DAYDREAM 73S

KB L1 DOMINO 632
H5 MS 632 **DOMET 8127**
| H5 MS 837 DOMET 173

KCF BENNETT 3008 M326
SHF GOVERNESS 236G L37
PW VICTOR BOOMER P606
NJW 94J DEW 72N
CL 1 DOMINO 417P
KB L1 DOMINETTE 415P
H5 500E DOMINO 837
RH MISS ADVANCE 7015

REA **.53**★★★★★ MARB **.39**★★★★★ / \$CHB **35**

- Dam's avg. WR 97 /3 calves
- Dam is mother to one replacement
- Breed's top 4% for MARB

17

Yearling Bull

EPDs:

CED ... **7.2**
BW ... **1.3**
WW ... **68**
YW ... **103**
MILK ... **25**
M&G ... **59**

H5 311 ADVANCE 752

Feb. 3, 2017 • #P43806913

SCHU-LAR ON TARGET 22S
KCF BENNETT **ENCORE Z311**
| KCF MS REVOLUTION X338

NJW 73S M326 TRUST 100W
H5 MS 100W **ADVANCE 579**
| H5 MS YANKEE 9167

SCHU-LAR 5N OF 9L 3008
SCHU-LAR 208 OF 1H 121
MSU TCF REVOLUTION 4R
JW 718 VICTORIA 9106
KCF BENNETT 3008 M326
NJW P606 72N DAYDREAM 73S
CHURCHILL YANKEE
H5 MS 255 ADVANCE 524

REA **.35**★★★★★ MARB **.49**★★★★★ / \$CHB **29**

- Polled
- BW 68 lbs. ...H5 Calving Ease Bull
- Dam is first calf heifer
- Dam's avg. WR 106 /1 calf
- Breed's top 1% for MARB

18

Yearling Bull

EPDs:

CED ... **10.9**
BW ... **2.9**
WW ... **61**
YW ... **88**
MILK ... **30**
M&G ... **61**

H5 7056 ADVANCE 753

Feb. 3, 2017 • #43792456

HH ADVANCE 5104R
HH **ADVANCE 7056T**
| HH MISS ADVANCE 5020R

H5 9027 ADVANCE 161
H5 MS 161 **ADVANCE 526**
| H5 MS 8252 DOMET 3282

CL 1 DOMINO 206M
HH MISS ADVANCE 153L
CL 1 DOMINO 180L
HH MISS ADVANCE 1028L
HH ADVANCE 9027W
H5 MS 9126 DOMET 594
H5 408 DOMINO 8252
OXH KRIS 4025

REA **.34**★★★★★ MARB **.13**★★★★★ / \$CHB **29**

- Dam is first calf heifer
- Dam's avg. WR 111 /1 calf

19

Yearling Bull

EPDs:

CED ... **4.4**
BW ... **2.7**
WW ... **55**
YW ... **89**
MILK ... **24**
M&G ... **51**

H5 5019 ADVANCE 756

Feb. 3, 2017 • #43792503

CL 1 DOMINO 215Z
HH **ADVANCE 5019C ET**
| HH MISS ADVANCE 1072Y

H5 YANKEE 9131
H5 MS 9131 **YANKEE 2246**
| H5 MS 6262 ADVANCE 8188

CL 1 DOMINO 9122W
CL 1 DOMINETTE 055X
HH ADVANCE 4055P
HH MISS ADVANCE 7003T
CHURCHILL YANKEE
H5 MS 9126 DOMET 594
H5 255 ADVANCE 6262
H5 MS 500 DOMET 8122

REA **.40**★★★★★ MARB **.12**★★★★★ / \$CHB **28**

- One Dam of Distinction on pedigree's bottom side

20

Yearling Bull

EPDs:

CED ... **10.2**
BW ... **6.1**
WW ... **64**
YW ... **112**
MILK ... **30**
M&G ... **62**

H5 4197 DOMINO 759

Feb. 4, 2017 • #43792459

H5 9131 DOMINO 2185
H5 2185 **DOMINO 4197**
| H5 MS 465 DOMET 8110

H5 9027 ADVANCE 161
H5 MS 161 **ADVANCE 5241**
| H5 MS 806 DOMET 1296

H5 YANKEE 9131
H5 MS 408 DOMET 915
H5 9126 DOMINO 465
H5 MS 6052 ADVAN 276
HH ADVANCE 9027W
H5 MS 9126 DOMET 594
H5 001 DOMINO 806
H5 MS 465 DOMET 7280

REA **.31**★★★★★ MARB **-.08**★ / \$CHB **25**

- Dam is first calf heifer
- Dam's avg. WR 107 /1 calf
- One H5 Donor and two Dams of Distinction are on pedigree's bottom side



American Hereford
Genomic-Enhanced
EPDs
...GeneSeek, Inc.
50K Tested



HHR retains a full
1/4 semen interest
on every sale bull
...details on page 12.



©Jay George

LOT 17 (752)
Sire: **KCF Bennett Encore Z311**
BW **1.3** WW **68** YW **103** MILK **25** M&G **59** / REA **.35** MB **.49**



©Jay George

LOT 21 (764)
Sire: **HH Advance 5019C**
BW **4.7** WW **69** YW **115** MILK **26** M&G **60** / REA **.43** MB **.12**

Harrell ... A Total Program from
Cowherd to Carcass!

21

Yearling Bull

EPDs:

CED ... **1.7**
BW ... **4.7**
WW ... **69**
YW ... **115**
MILK ... **26**
M&G ... **60**

H5 5019 ADVANCE 764

Feb. 5, 2017 • #43792507

CL 1 DOMINO 215Z
HH **ADVANCE 5019C ET**
| HH MISS ADVANCE 1072Y

CL 1 DOMINO 5147R
H5 MS 5147 **DOMET 0261**
| H5 MS 246 DOMET 511

CL 1 DOMINO 9122W
CL 1 DOMINETTE 055X
HH ADVANCE 4055P
HH MISS ADVANCE 7003T
CL 1 DOMINO 295M
CL 1 DOMINETTE 193L
CL 1 DOMINO 246M
H5 MS 6052 ADVANCE 3151

REA **.43**★★★★★ MARB **.12**★★★★★ / \$CHB **34**

- Dam's avg. WR 102 /6 calves
- Dam is mother to one replacement



**SALE
BULLS**
• YEARLINGS •

**AHA
GE-EPD**
American Hereford
Genomic-Enhanced
EPDs
...GeneSeek, Inc.
50K Tested

All Harrell
Yearling Sale Bulls
Genomic EPD tested!



LOT 22 (767)
Sire: H5 3177 Advance 5260
BW 2.7 WW 62 YW 95 MILK 32 M&G 63 / REA .55 MB .12



LOT 23 (771)
Sire: HH Advance 5019C
BW 2.6 WW 61 YW 89 MILK 22 M&G 53 / REA .41 MB .38



LOT 25 (775)
Sire: H5 9131 Domino 2185
BW 1.0 WW 59 YW 90 MILK 34 M&G 64 / REA .37 MB .10

Harrell ... The No-Nonsense
Seedstock Program!

22

Yearling
Bull

EPDs:

CED **-0.1**
BW **2.7**
WW **62**
YW **95**
MILK **32**
M&G **63**

H5 5260 ADVANCE 767

Feb. 5, 2017 • #43792510

HH ADVANCE 3177A
H5 3177 ADVANCE 5260
| H5 MS 5216 DOMET 2212

H5 001 DOMINO 806
H5 MS 806 DOMET 1296
| H5 MS 465 DOMET 7280

HH ADVANCE 0132X
HH MISS ADVANCE 6155S
UPS DOMINO 5216
H5 MS 246 DOMET 666
H5 501 DOMINO 001
H5 MS 246 DOMET 624
H5 9126 DOMINO 465
H5 OXH STACI 4048

REA **.55** ★★★★★ MARB **.12** ★★★★★ / \$CHB **34**

- Dam's avg. WR 100 /5 calves
- Two H5 Donors and three Dams of Distinction are on pedigree's bottom side
- Dam is mother to three replacements
- Breed's top 10% for REA

23

Yearling
Bull

EPDs:

CED **6.5**
BW **2.6**
WW **61**
YW **89**
MILK **22**
M&G **53**

H5 5019 ADVANCE 771

Feb. 6, 2017 • #43792513

CL 1 DOMINO 215Z
HH ADVANCE 5019C ET
| HH MISS ADVANCE 1072Y

HH ADVANCE 8203U
H5 MS 8203 ADVANCE 071
| H5 MS 552 DOMET 634

CL 1 DOMINO 9122W
CL 1 DOMINETTE 055X
HH ADVANCE 4055P
HH MISS ADVANCE 7003T
HH ADVANCE 5161R
HH MISS ADVANCE 752G
CJH L1 DOMINO 552
H5 MS 9213 DOMET 410

REA **.41** ★★★★★ MARB **.38** ★★★★★ / \$CHB **33**

- Dam's avg. WR 95 /3 calves
- Three H5 Donors and two Dams of Distinction on the pedigree's bottom side, as well as H5 herd bull Perez Cattle Co.'s H5 Solution and Mrnak's herd sire H5 1147
- Dam is mother to one replacement
- Breed's top 2% for MARB

24

Yearling
Bull

EPDs:

CED **8.1**
BW **1.6**
WW **48**
YW **80**
MILK **31**
M&G **55**

H5 5186 DOMINO 774

Feb. 7, 2017 • #43792514

NJW 73S W18 HOMETOWN 10Y
H5 10Y DOMINO 5186 ET
| H5 MS 9126 DOMET 594

UPS DOMINO 3027
H5 MS 3027 DOMET 2137 1ET
| H5 MS 767 ADVAN 298

SHF WONDER M326 W18
NJW P606 72N DAYDREAM 73S
CL 1 DOMINO 9126J
H5 MS 7038 DOM 9182
CL 1 DOMINO 9126J
UPS MISS DIAMOND 1353
HH ADVANCE 767G
H5 MS 398 DOMET 795

REA **.20** ★ MARB **.31** ★★★★★ / \$CHB **29**

- BW 82 lbs.
- H5 Calving Ease Bull
- Dam's avg. WR 95 /4 calves
- Granddam 298 is H5 Donor and Dam of Distinction
- Breed's top 5% for MARB

25

Yearling
Bull

EPDs:

CED **4.4**
BW **1.0**
WW **59**
YW **90**
MILK **34**
M&G **64**

H5 2185 DOMINO 775

Feb. 7, 2017 • #43792515

H5 YANKEE 9131
H5 9131 DOMINO 2185
| H5 MS 408 DOMET 915

H5 408 DOMINO 8252
H5 MS 8252 DOMET 2158 1ET
| H5 MS 767 ADVANC 231

CHURCHILL YANKEE
H5 MS 9126 DOMET 594
CJH HARLAND 408
H5 MS 465 DOMET 7272
CJH HARLAND 408
H5 MS 500 DOMET 8182
HH ADVANCE 767G
H5 MS 398 DOMET 693

REA **.37** ★★★★★ MARB **.10** ★★★★★ / \$CHB **25**

- Dam's avg. WR 105 /4 calves
- Dam is mother to two replacements
- Dam, granddam, great granddam are Dams of Distinction
- Dam and granddam are H5 Donors

26

Yearling
Bull

EPDs:

CED **4.6**
BW **3.4**
WW **55**
YW **80**
MILK **33**
M&G **60**

H5 3177 ADVANCE 776

Feb. 8, 2017 • #43792517

HH ADVANCE 0132X
HH ADVANCE 3177A
| HH MISS ADVANCE 6155S

H5 9131 DOMINO 2185
H5 MS 2185 DOMET 4172 1ET
| H5 MS 001 DOMET 4193

CL 1 DOMINO 7128T
HH MISS ADVANCE 6054S
L1 DOMINO 03571
HH MISS ADVANCE 365N
H5 YANKEE 9131
H5 MS 408 DOMET 915
H5 501 DOMINO 001
H5 MS 767 ADVAN 2124

REA **.47** ★★★★★ MARB **-.03** ★ / \$CHB **25**

- Dam's avg. WR 106 /2 calves
- Granddam 4193 is mother to H5 and Van Newkirk herd sires 7100, 248 and 4176 ...she's produced over \$100,000 total progeny sales!

27

Yearling Bull

EPDs:
 CED ... **8.4**
 BW ... **0.7**
 WW ... **54**
 YW ... **85**
 MILK ... **34**
 M&G ... **61**

H5 2185 DOMINO 777

Feb. 8, 2017 • #43792518

H5 YANKEE 9131
H5 9131 DOMINO 2185
 | H5 MS 408 DOMET 915

CHURCHILL YANKEE
 H5 MS 9126 DOMET 594
 CJH HARLAND 408
 H5 MS 465 DOMET 7272
 CL 1 DOMINO 501
 H5 MS 500 DOMET 8182
 HH ADVANCE 8019U
 H5 MS 255 ADVANCE 547

H5 501 DOMINO 001
H5 MS 001 DOMET 206
 | H5 MS 8019 ADVANCE 0199

REA **.44**★★★★★ MARB **.04**★★★ / \$CHB **26**

- Dam's avg. WR 106 / 4 calves
- Dam is mother to three replacements
- Granddam 0199, and great granddam and H5 Donor 231 are Dams of Distinction



American Hereford
 Genomic-Enhanced
 EPDs
 ...GeneSeek, Inc.
 50K Tested



HHR retains a full
 1/4 semen interest
 on every sale bull
 ...details on page 12.

28

Yearling Bull

EPDs:
 CED ... **3.1**
 BW ... **4.5**
 WW ... **58**
 YW ... **93**
 MILK ... **23**
 M&G ... **52**

H5 5019 ADVANCE 781

Feb. 8, 2017 • #43792521

CL 1 DOMINO 215Z
HH ADVANCE 5019C ET
 | HH MISS ADVANCE 1072Y

CL 1 DOMINO 9122W
 CL 1 DOMINETTE 055X
 HH ADVANCE 4055P
 HH MISS ADVANCE 7003T
 CL 1 DOMINO 417P
 KB L1 DOMINETTE 415P
 H5 9126 DOMINO 465
 H5 MS 6052 ADVAN 258

KB L1 DOMINO 632
H5 MS MS 632 DOMET 0160
 | H5 MS 465 DOMET 669

REA **.62**★★★★★ MARB **.10**★★★★★ / \$CHB **35**

- Dam's avg. WR 103 / 6 calves
- Dam is Dam of Distinction and mother to four herd replacements
- Breed's top 10% for REA



© JAY GEORGE

LOT 28 (781)
 Sire: **HH Advance 5019C**

BW **4.5** WW **58** YW **93** MILK **23** M&G **52** / REA **.62** MB **.10**

29

Yearling Bull

EPDs:
 CED ... **1.8**
 BW ... **4.2**
 WW ... **57**
 YW ... **104**
 MILK ... **31**
 M&G ... **59**

H5 2185 DOMINO 783

Feb. 9, 2017 • #43792524

H5 YANKEE 9131
H5 9131 DOMINO 2185
 | H5 MS 408 DOMET 915

CHURCHILL YANKEE
 H5 MS 9126 DOMET 594
 CJH HARLAND 408
 H5 MS 465 DOMET 7272
 CJH HARLAND 408
 H5 MS 500 DOMET 8182
 OXH DOMINO 1095
 OXH PATTI 7167

H5 408 DOMINO 8252
H5 MS 8252 DOMET 195
 | OXH KRIS 4025

REA **.49**★★★★★ MARB **.04**★★★ / \$CHB **33**

- Dam's avg. WR 104 / 6 calves
- Dam is mother to two replacements, one being Lexie's Champion Heifer at two summer shows



© JAY GEORGE

LOT 33 (799)
 Sire: **H5 9131 Domino 2185**

BW **3.2** WW **58** YW **98** MILK **34** M&G **63** / REA **.54** MB **.20**
Pedigree on page 18

30

Yearling Bull

EPDs:
 CED ... **-3.0**
 BW ... **5.2**
 WW ... **61**
 YW ... **93**
 MILK ... **25**
 M&G ... **55**

H5 4197 DOMINO 790

Feb. 9, 2017 • #43792529

H5 9131 DOMINO 2185
H5 2185 DOMINO 4197
 | H5 MS 465 DOMET 8110

H5 YANKEE 9131
 H5 MS 408 DOMET 915
 H5 9126 DOMINO 465
 H5 MS 6052 ADVAN 276

HH ADVANCE 0011X
H5 MS 0011 ADVANCE 3111
 | H5 MS 8019 ADVANCE 0136

HH ADVANCE 7034T
 HH MISS ADVANCE 5139R
 HH ADVANCE 8019U
 H5 MS 240 DOMET 419

REA **.57**★★★★★ MARB **-.02**★ / \$CHB **29**

- Dam's avg. WR 98 / 3 calves
- Breed's top 10% for REA

31

Yearling Bull

EPDs:
 CED ... **8.1**
 BW ... **2.2**
 WW ... **52**
 YW ... **87**
 MILK ... **25**
 M&G ... **51**

H5 5019 ADVANCE 794

Feb. 10, 2017 • #43792534

CL 1 DOMINO 215Z
HH ADVANCE 5019C ET
 | HH MISS ADVANCE 1072Y

CL 1 DOMINO 9122W
 CL 1 DOMINETTE 055X
 HH ADVANCE 4055P
 HH MISS ADVANCE 7003T

HH ADVANCE 9027W
H5 MS 9027 ADVANCE 1183 1ET
 | OXH CHRISTI 1019

L1 DOMINO 03571
 HH MISS ADVANCE 6074S
 CL 1 DOMINO 5131E
 OXH VENUS 9328

REA **.27**★★★ MARB **.13**★★★★★ / \$CHB **28**

- Dam's avg. WR 100 / 5 calves
- Granddam is H5 Donor and Dam of Distinction
- Dam is mother to one replacement

**SALE
BULLS**
• YEARLINGS •

**AHA
GE-EPD**
American Hereford
Genomic-Enhanced
EPDs
...GeneSeek, Inc.
50K Tested

All Harrell
Yearling Sale Bulls
Genomic EPD tested!

©JAY GEORGE

LOT 34 (7101)
Sire: **H5 9131 Domino 2185**
BW 3.6 WW 57 YW 101 MILK 34 M&G 62 / REA .39 MB .20

©JAY GEORGE

LOT 35 (7103)
Sire: **H5 0011 Advance 3114**
BW 1.8 WW 52 YW 79 MILK 27 M&G 53 / REA .12 MB .28

©JAY GEORGE

LOT 38 (7108)
Sire: **HH Advance 5019C**
BW 5.2 WW 73 YW 112 MILK 27 M&G 64 / REA .29 MB .17

*Performance Cattle from the
High Country of Eastern Oregon!*

32

Yearling
Bull

EPDs:

CED ... **10.3**
BW ... **0.9**
WW ... **58**
YW ... **94**
MILK ... **33**
M&G ... **62**

H5 2185 DOMINO 795

Feb. 10, 2017 • #43792535

H5 YANKEE 9131
H5 9131 DOMINO 2185
| H5 MS 408 DOMET 915

H5 9027 ADVANCE 161
H5 MS 161 ADVANCE 408
| H5 MS 7100 DOMET 286

CHURCHILL YANKEE
H5 MS 9126 DOMET 594
CJH HARLAND 408
H5 MS 465 DOMET 7272
HH ADVANCE 9027W
H5 MS 9126 DOMET 594
H5 408 DOMINO 7100
H5 MS 001 DOMET 0270

REA **.44**★★★★★ MARB **.08**★★★★★ / **\$CHB 29**

- BW 73 lbs.
- H5 Calving Ease Bull
- Dam's avg. WR 102 / 2 calves
- Great spread of EPDs

33

Yearling
Bull

EPDs:

CED ... **-0.1**
BW ... **3.2**
WW ... **58**
YW ... **98**
MILK ... **34**
M&G ... **63**

H5 2185 DOMINO 799

Feb. 10, 2017 • #43792538

H5 YANKEE 9131
H5 9131 DOMINO 2185
| H5 MS 408 DOMET 915

H5 501 DOMINO 001
H5 MS 001 DOMET 9210
| H5 MS 9126 DOMET 5106

CHURCHILL YANKEE
H5 MS 9126 DOMET 594
CJH HARLAND 408
H5 MS 465 DOMET 7272
CL 1 DOMINO 501
H5 MS 500 DOMET 8182
CL 1 DOMINO 9126J
H5 MS 303 ADVAN 5166

REA **.54**★★★★★ MARB **.20**★★★★★ / **\$CHB 34**

- Dam's avg. WR 105 / 7 calves
- Dam 9210 and granddam 5166 are Dams of Distinction
- Breed's top 10% for REA

34

Yearling
Bull

EPDs:

CED ... **7.4**
BW ... **3.6**
WW ... **57**
YW ... **101**
MILK ... **34**
M&G ... **62**

H5 2185 DOMINO 7101

Feb. 11, 2017 • #43792540

H5 YANKEE 9131
H5 9131 DOMINO 2185
| H5 MS 408 DOMET 915

HH ADVANCE 8203U
H5 MS 8203 ADVANCE 0140
| H5 MS 9126 DOMET 6174

CHURCHILL YANKEE
H5 MS 9126 DOMET 594
CJH HARLAND 408
H5 MS 465 DOMET 7272
HH ADVANCE 5161R
HH MISS ADVANCE 752G
CL 1 DOMINO 9126J
OXH LONA 9019

REA **.39**★★★★★ MARB **.20**★★★★★ / **\$CHB 32**

- Dam's avg. WR 105 / 6 calves
- Dam, granddam and great granddam (H5 Donor) are all Dams of Distinction
- Dam is mother to two replacements

35

Yearling
Bull

EPDs:

CED ... **11.0**
BW ... **1.8**
WW ... **52**
YW ... **79**
MILK ... **27**
M&G ... **53**

H5 3114 ADVANCE 7103

Feb. 11, 2017 • #43792542

HH ADVANCE 0011X
H5 0011 ADVANCE 3114
| H5 MS 246 DOMET 624

H5 408 DOMINO 7100
H5 MS 7100 DOMET 223
| H5 MS YANKEE 052

HH ADVANCE 7034T
HH MISS ADVANCE 5139R
CL 1 DOMINO 246M
H5 OXH CHRISTA 4012
CJH HARLAND 408
H5 MS 001 DOMET 4193
CHURCHILL YANKEE
H5 MS 255 ADVANCE 5151

REA **.12**★ MARB **.28**★★★★★ / **\$CHB 23**

- Dam's avg. WR 109 / 3 calves
- Dam is mother to one replacement
- Breed's top 10% for MARB

36

Yearling
Bull

EPDs:

CED ... **-1.0**
BW ... **3.8**
WW ... **63**
YW ... **108**
MILK ... **31**
M&G ... **62**

H5 2185 DOMINO 7105

Feb. 12, 2017 • #43792544

H5 YANKEE 9131
H5 9131 DOMINO 2185
| H5 MS 408 DOMET 915

H5 001 DOMINO 806
H5 MS 806 DOMET 1298
| H5 MS 465 DOMET 694

CHURCHILL YANKEE
H5 MS 9126 DOMET 594
CJH HARLAND 408
H5 MS 465 DOMET 7272
H5 501 DOMINO 001
H5 MS 246 DOMET 624
H5 9126 DOMINO 465
H5 MS 6052 ADVNC 3116

REA **.44**★★★★★ MARB **.25**★★★★★ / **\$CHB 32**

- Dam's avg. WR 96 / 5 calves
- One Dam of Distinction on pedigree's maternal side
- Breed's top 10% for MARB



**SALE
BULLS**
• YEARLINGS •

**AHA
GE-EPD**
American Hereford
Genomic-Enhanced
EPDs
...GeneSeek, Inc.
50K Tested

All Harrell
Yearling Sale Bulls
Genomic EPD tested!



LOT 42 (7126)
Sire: **H5 3177 Advance 5260**
BW **2.9** WW **60** YW **83** MILK **32** M&G **62** / REA **.38** MB **.02**
Pedigree on page 19



LOT 51 (7148)
Sire: **H5 9131 Domino 2185**
BW **3.0** WW **61** YW **103** MILK **29** M&G **60** / REA **.34** MB **.14**



LOT 58 (7167)
Sire: **LJS Mark Domino 0945**
BW **2.1** WW **59** YW **104** MILK **26** M&G **56** / REA **.92** MB **.13**

Harrell...the Northwest's #1
Maternal Cowherd!

47

Yearling
Bull

EPDs:
CED **10.6**
BW **1.3**
WW **45**
YW **84**
MILK **32**
M&G **54**

H5 10Y HOMETOWN 7139 Feb. 14, 2017 • #43792573
SHF WONDER M326 W18
NJW 73S W18 HOMETOWN 10Y
| NJW P608 72N DAYDREAM 73S
UPS DOMINO 5216
H5 MS 5216 DOMET 2192 1ET
| H5 MS 9126 DOMET 594
KCF BENNETT 3008 M326
SHF GOVERNESS 236G L37
PW VICTOR BOOMER P606
NJW 94J DEW 72N
UPS DOMINO 3027
UPS MISS MOM 2756
CL 1 DOMINO 9126J
H5 MS 7038 DOM 9182
REA **.32**★★ MARB **.44**★★★★★ / **\$CHB 27**

- Dam's avg. WR 96 / 4 calves ...two replacements
- Three Dams of Distinction and one H5 Donor and herd bull producer 594 in pedigree's maternal line
- Grandam 594 has produced over \$125,000 total progeny sales
- Breed's top 3% for MARB

48

Yearling
Bull

EPDs:
CED **7.6**
BW **1.1**
WW **55**
YW **84**
MILK **27**
M&G **54**

H5 3114 ADVANCE 7140 Feb. 15, 2017 • #43792576
HH ADVANCE 0011X
H5 0011 ADVANCE 3114
| H5 MS 246 DOMET 624
H5 9131 DOMINO 2185
H5 MS 2185 DOMET 4187
| H5 MS 632 DOMET 861
HH ADVANCE 7034T
HH MISS ADVANCE 5139R
CL 1 DOMINO 246M
H5 OXH CHRISTA 4012
H5 YANKEE 9131
H5 MS 408 DOMET 915
KB L1 DOMINO 632
H5 MS 767 ADVANC 249
REA **.58**★★★★★ MARB **.18**★★★★★ / **\$CHB 30**

- BW 72 lbs.
- H5 Calving Ease Bull
- Dam's avg. WR 98 / 2 calves
- Two Dams of Distinction on maternal side
- Breed's top 10% for REA

49

Yearling
Bull

EPDs:
CED **7.3**
BW **3.4**
WW **66**
YW **101**
MILK **27**
M&G **60**

H5 3114 ADVANCE 7144 Feb. 16, 2017 • #43806907
HH ADVANCE 0011X
H5 0011 ADVANCE 3114
| H5 MS 246 DOMET 624
CJH HARLAND 408
H5 MS 408 DOMET 211
| H5 MS 001 DOMET 0231
HH ADVANCE 7034T
HH MISS ADVANCE 5139R
CL 1 DOMINO 246M
H5 OXH CHRISTA 4012
HH ADVANCE 9005J
CJH L1 DOMINETTE 0064
H5 501 DOMINO 001
H5 MS 255 ADVANCE 4171
REA **.28**★★ MARB **-.01**★★ / **\$CHB 28**

- Dam's avg. WR 110 / 4 calves
- Dam 211 is Dam of Distinction
- Mother to herd bull 6103 selling to Lilybrooke Herefords, Canada

50

Yearling
Bull

EPDs:
CED **8.2**
BW **3.6**
WW **61**
YW **88**
MILK **29**
M&G **60**

H5 177 DOMINO 7145 Feb. 16, 2017 • #43792464
GB L1 DOMINO 8143M
GB L1 DOMINO 177R
| GB L1 DOM PRCS 690K
HH ADVANCE 2012Z
H5 MS 2012 ADVANCE 507
| H5 MS 1174 ADVANCE 3107
GB L1 DOMINO 534J
GB L1 DOM PRCS 5115J
GB L1 DOMINO 175E
GB L1 DOM PRCS 152E
HH ADVANCE 0002X
HH MISS ADVANCE 0663X
H5 4055 ADVANCE 1174
H5 MS 465 DOMET 857
REA **.46**★★★★ MARB **.18**★★★★★ / **\$CHB 34**

- Dam's avg. WR 97 / 1 calf
- Dam is a first calf heifer

51

Yearling
Bull

EPDs:
CED **3.6**
BW **3.0**
WW **61**
YW **103**
MILK **29**
M&G **60**

H5 2185 DOMINO 7148 ET Feb. 16, 2017 • #43792580
H5 YANKEE 9131
H5 9131 DOMINO 2185
| H5 MS 408 DOMET 915
JA L1 DOMINO 9213
H5 MS 9213 DOMET 410
| H5 MS 767 ADVAN 298
CHURCHILL YANKEE
H5 MS 9126 DOMET 594
CJH HARLAND 408
H5 MS 465 DOMET 7272
CL 1 DOMINO 484
JA L1 DOMINETTE 6554
HH ADVANCE 767G
H5 MS 398 DOMET 795
REA **.34**★★★★ MARB **.14**★★★★★ / **\$CHB 31**

- Dam's avg. WR 107 / 6 clvs....mother of 17 replacements
- Dam 410 and granddam 298 are long-time H5 Donors and mothers to several herd sires including Solution 064 and H5 1147. Together, both cows are credited with over \$200,000 in progeny sales.
- Full brother to Lots 53, 56, 57, 67

52
Yearling Bull

H5 408 DOMINO 7149 ET Feb. 17, 2017 • #43807146

HH ADVANCE 9005J CJH HARLAND 408 CJH L1 DOMINETTE 0064	KB L1 DOMINO 519 HH MS ADVANCE 4054D L1 DOMINO 920501 CJH L1 DOMINETTE 759
CJH L1 DOMINO 552 H5 MS 552 DOMET 634 H5 MS 9213 DOMET 410	CL 1 DOMINO 501 CJH 386 MISS 035 JA L1 DOMINO 9213 H5 MS 767 ADVAN 298

EPDs:
CED ... **8.8**
BW ... **1.3**
WW ... **57**
YW ... **89**
MILK ... **25**
M&G ... **54**

REA **.18**★★★ MARB **.09**★★★★ / \$CHB **27**

- Dam's avg. WR 109 / 3 calves
- Two Dams of Distinction and three H5 Donors in maternal line
- Dam 634 now embryo donor at Perez Cattle Co.
- Dam is mother to eight replacements
- Full brother to Lot 55

53
Yearling Bull

H5 2185 DOMINO 7151 ET Feb. 17, 2017 • #43792582

H5 YANKEE 9131 H5 9131 DOMINO 2185 H5 MS 408 DOMET 915	CHURCHILL YANKEE H5 MS 9126 DOMET 594 CJH HARLAND 408 H5 MS 465 DOMET 7272
JA L1 DOMINO 9213 H5 MS 9213 DOMET 410 H5 MS 767 ADVAN 298	CL 1 DOMINO 484 JA L1 DOMINETTE 6554 HH ADVANCE 767G H5 MS 398 DOMET 795

EPDs:
CED ... **6.7**
BW ... **2.5**
WW ... **60**
YW ... **101**
MILK ... **29**
M&G ... **59**

REA **.25**★★★ MARB **.27**★★★★★ / \$CHB **29**

- Dam's avg. WR 107 / 6 clvs....mother of 17 replacements
- Dam 410 and granddam 298 are long-time H5 Donors and mothers to several herd sires and have combined for over \$200,000 progeny sales!
- Full brother to Lots 51, 56, 57, 67
- Breed's top 5% for MARB

54
Yearling Bull

H5 2185 DOMINO 7154 Feb. 17, 2017 • #43792585

H5 YANKEE 9131 H5 9131 DOMINO 2185 H5 MS 408 DOMET 915	CHURCHILL YANKEE H5 MS 9126 DOMET 594 CJH HARLAND 408 H5 MS 465 DOMET 7272
CL 1 DOMINO 994W H5 MS 994 DOMET 479 H5 MS 408 DOMET 8124	CL 1 DOMINO 637S CL 1 DOMINETTE 440P CJH HARLAND 408 H5 MS GP DOMET 4118

EPDs:
CED ... **4.5**
BW ... **3.4**
WW ... **62**
YW ... **109**
MILK ... **32**
M&G ... **63**

REA **.47**★★★★★ MARB **.03**★★ / \$CHB **29**

- Dam's avg. WR 112 / 2 calves
- One Donor on bottom side of pedigree
- Granddam produced H5 herd bull 238 who's doing a good job for Van Newkirk, NE

55
Yearling Bull

H5 408 DOMINO 7158 ET Feb. 18, 2017 • #43807147

HH ADVANCE 9005J CJH HARLAND 408 CJH L1 DOMINETTE 0064	KB L1 DOMINO 519 HH MS ADVANCE 4054D L1 DOMINO 920501 CJH L1 DOMINETTE 759
CJH L1 DOMINO 552 H5 MS 552 DOMET 634 H5 MS 9213 DOMET 410	CL 1 DOMINO 501 CJH 386 MISS 035 JA L1 DOMINO 9213 H5 MS 767 ADVAN 298

EPDs:
CED ... **9.5**
BW ... **1.8**
WW ... **57**
YW ... **89**
MILK ... **25**
M&G ... **54**

REA **.30**★★★ MARB **.11**★★★★★ / \$CHB **27**

- Dam's avg. WR 109 / 3 calves
- Two Dams of Distinction and three H5 Donors in maternal line
- Dam 634 now embryo donor at Perez Cattle Co.
- Dam is mother to eight replacements
- Full brother to Lot 52

56
Yearling Bull

H5 2185 DOMINO 7163 ET Feb. 18, 2017 • #43792590

H5 YANKEE 9131 H5 9131 DOMINO 2185 H5 MS 408 DOMET 915	CHURCHILL YANKEE H5 MS 9126 DOMET 594 CJH HARLAND 408 H5 MS 465 DOMET 7272
JA L1 DOMINO 9213 H5 MS 9213 DOMET 410 H5 MS 767 ADVAN 298	CL 1 DOMINO 484 JA L1 DOMINETTE 6554 HH ADVANCE 767G H5 MS 398 DOMET 795

EPDs:
CED ... **7.4**
BW ... **1.9**
WW ... **55**
YW ... **91**
MILK ... **29**
M&G ... **57**

REA **.24**★★★ MARB **.16**★★★★★ / \$CHB **27**

- Dam's avg. WR 107 / 6 clvs....mother of 17 replacements
- Dam 410 and granddam 298 are long-time H5 Donors and mothers to several herd sires including Solution 064 and H5 1147
- Full brother to Lots 51, 53, 57, 67
- Breed's top 5% for MARB

57
Yearling Bull

H5 2185 DOMINO 7164 ET Feb. 18, 2017 • #43792591

H5 YANKEE 9131 H5 9131 DOMINO 2185 H5 MS 408 DOMET 915	CHURCHILL YANKEE H5 MS 9126 DOMET 594 CJH HARLAND 408 H5 MS 465 DOMET 7272
JA L1 DOMINO 9213 H5 MS 9213 DOMET 410 H5 MS 767 ADVAN 298	CL 1 DOMINO 484 JA L1 DOMINETTE 6554 HH ADVANCE 767G H5 MS 398 DOMET 795

EPDs:
CED ... **7.8**
BW ... **1.5**
WW ... **60**
YW ... **100**
MILK ... **29**
M&G ... **59**

REA **.37**★★★★★ MARB **.30**★★★★★ / \$CHB **31**

- BW 80 lbs. ...H5 Calving Ease Bull
- Dam's avg. WR 107 / 6 clvs....17 replacements
- Dam 410 and granddam 298 are long-time H5 Donors and mothers to several herd sires
- Full brother to Lots 51, 53, 56, 67
- Breed's top 5% for MARB

58
Yearling Bull

H5 0945 DOMINO 7167 ET Feb. 19, 2017 • #43792594

LJS MARK DOMINO 0709 LJS MARK DOMINO 0945 LJS MS ADVANCE 0601	OXH MARK DOMINO 0125 LJS MS MARK DOMINO 0414 HH ADVANCE 255M LJS MS MARK DOMINO 0344
CJH HARLAND 408 H5 MS 408 DOMET 764 H5 MS GP DOMET 4118	HH ADVANCE 9005J CJH L1 DOMINETTE 0064 C GAME PLAN 2040 H5 MS 500 DOMET 8182

EPDs:
CED ... **11.1**
BW ... **2.1**
WW ... **59**
YW ... **104**
MILK ... **26**
M&G ... **56**

REA **.92**★★★★★ MARB **.13**★★★★★ / \$CHB **38**

- Dam's avg. WR 101 / 7 clvs....mother of 10 replacements
- Dam 764 is H5 Donor and mother to H5 herd sire 7159 owned by Harrell and Buford Ranches, OK
- Granddam is H5 Donor and dam to herd bulls 001 & 8252
- Full brother to Lots 65, 74, 75, 85
- Breed's top 1% for REA

59
Yearling Bull

H5 5019 ADVANCE 7168 Feb. 19, 2017 • #43792595

CL 1 DOMINO 215Z HH ADVANCE 5019C ET HH MISS ADVANCE 1072Y	CL 1 DOMINO 9122W CL 1 DOMINETTE 055X HH ADVANCE 4055P HH MISS ADVANCE 7003T
H5 SOLUTION 064 H5 MS 064 SOLUTION 3265 H5 MS 552 DOMET 321	CHURCHILL YANKEE H5 MS 9213 DOMINO 410 CJH L1 DOMINO 552 H5 MS 500 DOMET 1140

EPDs:
CED ... **2.4**
BW ... **3.1**
WW ... **54**
YW ... **81**
MILK ... **22**
M&G ... **49**

REA **.32**★★★ MARB **.15**★★★★★ / \$CHB **27**

- Pedigree's maternal line has two Dams of Distinction

60
Yearling Bull

H5 2185 DOMINO 7169 Feb. 19, 2017 • #43792602

H5 YANKEE 9131 H5 9131 DOMINO 2185 H5 MS 408 DOMET 915	CHURCHILL YANKEE H5 MS 9126 DOMET 594 CJH HARLAND 408 H5 MS 465 DOMET 7272
CL 1 DOMINO 559E H5 MS 559 DOMET 9189 H5 MS 465 DOMET 7315	CL 1 DOMINO 166 CL 1 DOMINETTE 8023 H5 9126 DOMINO 465 H5 OXH AMBER 4028

EPDs:
CED ... **0.5**
BW ... **5.6**
WW ... **63**
YW ... **117**
MILK ... **30**
M&G ... **62**

REA **.67**★★★★★ MARB **.06**★★★ / \$CHB **39**

- Dam's avg. WR 99 / 8 calves
- One Donor and one Dam of Distinction on maternal side
- Dam is mother to two replacements
- Breed's top 3% for REA

61
Yearling Bull

H5 5019 ADVANCE 7172 Feb. 19, 2017 • #43792597

CL 1 DOMINO 215Z HH ADVANCE 5019C ET HH MISS ADVANCE 1072Y	CL 1 DOMINO 9122W CL 1 DOMINETTE 055X HH ADVANCE 4055P HH MISS ADVANCE 7003T
CJH HARLAND 408 H5 MS 408 DOMET 9138 H5 MS 8020 DOMET 5226	HH ADVANCE 9005J CJH L1 DOMINETTE 0064 OXH MARK DOMINO 8020 OXH CHRISTI 8185

EPDs:
CED ... **1.3**
BW ... **5.7**
WW ... **67**
YW ... **111**
MILK ... **28**
M&G ... **61**

REA **.28**★★★ MARB **.17**★★★★★ / \$CHB **30**

- Dam's avg. WR 105 / 7 calves
- Dam is Dam of Distinction and mother to two herd replacements



**SALE
BULLS**
• YEARLINGS •

**AHA
GE-EPD**
American Hereford
Genomic-Enhanced
EPDs
...GeneSeek, Inc.
50K Tested

All Harrell
Yearling Sale Bulls
Genomic EPD tested!



LOT 65 (7181)
Sire: LJS Mark Domino 0945
BW 1.1 WW 52 YW 97 MILK 26 M&G 52 / REA .99 MB .28



LOT 68 (7189)
Sire: H5 9131 Domino 2185
BW 1.1 WW 60 YW 97 MILK 36 M&G 66 / REA .47 MB .13



LOT 74 (7207)
Sire: LJS Mark Domino 0945
BW 2.7 WW 62 YW 107 MILK 26 M&G 57 / REA .70 MB .24

*A Total Program from Cowherd to
Carcass ...Maternal Traits are #1!*

62

Yearling
Bull

EPDs:

CED ... 7.6
BW ... 3.8
WW ... 62
YW ... 101
MILK ... 29
M&G ... 60

H5 2185 DOMINO 7173

Feb. 19, 2017 • #43792598

H5 YANKEE 9131
H5 9131 DOMINO 2185
| H5 MS 408 DOMET 915

HH ADVANCE 4055P
H5 MS 4055 ADVANCE 3110
| H5 MS 465 DOMET 7261

CHURCHILL YANKEE
H5 MS 9126 DOMET 594
CJH HARLAND 408
H5 MS 465 DOMET 7272
HH ADVANCE 145L
HH MISS ADVANCE 9065J
H5 9126 DOMINO 465
H5 MS 552 DOMET 4133

REA .51★★★★★ MARB .23★★★★★ / \$CHB 31

- Dam's avg. WR 96 / 3 calves
- Balanced EPD numbers!

63

Yearling
Bull

EPDs:

CED ... -1.4
BW ... 4.2
WW ... 65
YW ... 106
MILK ... 30
M&G ... 63

H5 5019 ADVANCE 7175

Feb. 19, 2017 • #43792600

CL 1 DOMINO 215Z
HH ADVANCE 5019C ET
| HH MISS ADVANCE 1072Y

H5 9131 DOMINO 2185
H5 MS 2185 DOMET 4240
| H5 MS 5147 DOMET 0292

CL 1 DOMINO 9122W
CL 1 DOMINETTE 055X
HH ADVANCE 4055P
HH MISS ADVANCE 7003T
H5 YANKEE 9131
H5 MS 408 DOMET 915
CL 1 DOMINO 5147R
OXH CHRISTINE 1173

REA .54★★★★★ MARB .08★★★★★ / \$CHB 35

- Dam's avg. WR 102 / 2 calves
- Two Dams of Distinction in this maternal cow family

64

Yearling
Bull

EPDs:

CED ... 12.8
BW ... 2.9
WW ... 58
YW ... 101
MILK ... 27
M&G ... 56

H5 0945 DOMINO 7177

Feb. 20, 2017 • #43792605

LJS MARK DOMINO 0709
LJS MARK DOMINO 0945
| LJS MS ADVANCE 0601

CJH HARLAND 408
H5 MS 408 DOMET 004
| H5 MS 648 DOMET 817

OXH MARK DOMINO 0125
LJS MS MARK DOMINO 0414
HH ADVANCE 255M
LJS MS MARK DOMINO 0344
HH ADVANCE 9005J
CJH L1 DOMINETTE 0064
CL 1 DOMINO 648S
H5 MS 486 DOMET 645

REA .74★★★★★ MARB .36★★★★★ / \$CHB 36

- Twin
- Dam's avg. WR 101 / 7 calves
- One Donor on the maternal side
- Breed's top 1% for REA
- Breed's top 3% for MARB

65

Yearling
Bull

EPDs:

CED ... 12.1
BW ... 1.1
WW ... 52
YW ... 97
MILK ... 26
M&G ... 52

H5 0945 DOMINO 7181 ET

Feb. 20, 2017 • #43792609

LJS MARK DOMINO 0709
LJS MARK DOMINO 0945
| LJS MS ADVANCE 0601

CJH HARLAND 408
H5 MS 408 DOMET 764
| H5 MS GP DOMET 4118

OXH MARK DOMINO 0125
LJS MS MARK DOMINO 0414
HH ADVANCE 255M
LJS MS MARK DOMINO 0344
HH ADVANCE 9005J
CJH L1 DOMINETTE 0064
C GAME PLAN 2040
H5 MS 500 DOMET 8182

REA .99★★★★★ MARB .28★★★★★ / \$CHB 40

- Dam's avg. WR 101 / 7 clvs....mother of 10 replacements
- Dam 764 is H5 Donor and mother to H5 herd sire 7159 owned by Harrell and Buford Ranches, OK
- Granddam is H5 Donor and dam to herd bulls 001 & 8252
- Full brother to Lots 58, 74, 75, 85
- Breed's top 1% for REA & breed's top 10% for MARB

66

Yearling
Bull

EPDs:

CED ... -1.9
BW ... 5.4
WW ... 64
YW ... 105
MILK ... 29
M&G ... 61

H5 5019 ADVANCE 7184

Feb. 20, 2017 • #43792612

CL 1 DOMINO 215Z
HH ADVANCE 5019C ET
| HH MISS ADVANCE 1072Y

H5 9131 DOMINO 2185
H5 MS 2185 DOMET 4242
| H5 MS 8252 DOMET 198

CL 1 DOMINO 9122W
CL 1 DOMINETTE 055X
HH ADVANCE 4055P
HH MISS ADVANCE 7003T
H5 YANKEE 9131
H5 MS 408 DOMET 915
H5 408 DOMINO 8252
H5 MS 648 DOMET 8230

REA .28★★★ MARB .19★★★★★ / \$CHB 29

- Dam's avg. WR 99 / 2 calves
- Granddam 198 is a Dam of Distinction

67
Yearling Bull

H5 2185 DOMINO 7187 ET Feb. 20, 2017 • #43792615

H5 YANKEE 9131	CHURCHILL YANKEE
H5 9131 DOMINO 2185	H5 MS 9126 DOMET 594
H5 MS 408 DOMET 915	CJH HARLAND 408
	H5 MS 465 DOMET 7272
JA L1 DOMINO 9213	CL 1 DOMINO 484
H5 MS 9213 DOMET 410	JA L1 DOMINETTE 6554
H5 MS 767 ADVAN 298	HH ADVANCE 767G
	H5 MS 398 DOMET 795

REPA .27★★ MARB .17★★★★★ / \$CHB 30

- Dam's avg. WR 107 / 6 calves ...17 replacements
- Dam 410 and granddam 298 are long-time H5 Donors and mothers to several herd sires including Solution 064 and H5 1147 ...dams have combined progeny sales of over \$200,000
- Full brother to Lots 51, 53, 56, 57

EPDs:
CED ...2.7
BW ...2.6
WW ...61
YW ...102
MILK ...29
M&G ...60

72
Yearling Bull

H5 2185 DOMINO 7198 Feb. 22, 2017 • #43792625

H5 YANKEE 9131	CHURCHILL YANKEE
H5 9131 DOMINO 2185	H5 MS 9126 DOMET 594
H5 MS 408 DOMET 915	CJH HARLAND 408
	H5 MS 465 DOMET 7272
HH ADVANCE 9075W	HH ADVANCE 7101T
H5 MS 9075 ADVANCE 2215 1ET	HH MISS ADVANCE 1028L
H5 MS 246 DOMET 624	CL 1 DOMINO 246M
	H5 OXH CHRISTA 4012

REPA .51★★★★★ MARB .18★★★★★ / \$CHB 29

- Dam's avg. WR 109 / 3 calves
- Two H5 Donors and Dams of Distinction in maternal line
- Dam is mother to one replacement; granddam is mother to H5 herd sires 806, 985, 0113 and 3114 owned with Sand Rock, WI

EPDs:
CED ...5.9
BW ...2.8
WW ...50
YW ...86
MILK ...34
M&G ...59

68
Yearling Bull

H5 2185 DOMINO 7189 ET Feb. 21, 2017 • #43792617

H5 YANKEE 9131	CHURCHILL YANKEE
H5 9131 DOMINO 2185	H5 MS 9126 DOMET 594
H5 MS 408 DOMET 915	CJH HARLAND 408
	H5 MS 465 DOMET 7272
H5 501 DOMINO 001	CL 1 DOMINO 501
H5 MS 001 DOMET 4193	H5 MS 500 DOMET 8182
H5 MS 767 ADVAN 2124	HH ADVANCE 767G
	H5 MS 8020 DOMET 697

REPA .47★★★★★ MARB .13★★★★★ / \$CHB 30

- Dam's avg. WR 111 / 10 calves
- Dam is mother to eight replacements
- Dam 4193 is Dam of Distinction and H5 Donor and dam to H5 and Van Newkirk sires 7100, 248 and 4176. She has produced over \$100,000 worth of progeny in her lifetime!

EPDs:
CED ...5.0
BW ...1.1
WW ...60
YW ...97
MILK ...36
M&G ...66

73
Yearling Bull

H5 2185 DOMINO 7206 Feb. 22, 2017 • #43792632

H5 YANKEE 9131	CHURCHILL YANKEE
H5 9131 DOMINO 2185	H5 MS 9126 DOMET 594
H5 MS 408 DOMET 915	CJH HARLAND 408
	H5 MS 465 DOMET 7272
H5 986 DOMINO 4229	CL 1 DOMINO 986J
H5 MS 408 DOMET 7211	H5 MS 1024 DOMET 781
H5 MS 255 ADVANCE 547	HH ADVANCE 255M
	H5 MS 767 ADVAN 231

REPA .50★★★★★ MARB .14★★★★★ / \$CHB 29

- Dam's avg. WR 108 / 9 calves
- Dam's avg. REA on 7 calves is 110 / MARB 105
- Dam 7211 and great granddam are Dams of Distinction
- Dam is mother to five replacements

EPDs:
CED ...3.5
BW ...1.8
WW ...48
YW ...84
MILK ...36
M&G ...60

69
Yearling Bull

H5 2185 DOMINO 7191 Feb. 21, 2017 • #43792619

H5 YANKEE 9131	CHURCHILL YANKEE
H5 9131 DOMINO 2185	H5 MS 9126 DOMET 594
H5 MS 408 DOMET 915	CJH HARLAND 408
	H5 MS 465 DOMET 7272
H5 408 DOMINO 8252	CJH HARLAND 408
H5 MS 8252 DOMET 1322	H5 MS 500 DOMET 8182
H5 MS 9126 DOMET 6174	CL 1 DOMINO 9126J
	OXH LONA 9019

REPA .47★★★★★ MARB -.02★ / \$CHB 28

- Dam's avg. WR 101 / 5 calves
- One Donor and two Dams of Distinction on maternal side
- Dam is mother to one replacement

EPDs:
CED ...1.2
BW ...5.6
WW ...62
YW ...100
MILK ...34
M&G ...65

74
Yearling Bull

H5 0945 DOMINO 7207 ET Feb. 23, 2017 • #43792633

LJS MARK DOMINO 0709	OXH MARK DOMINO 0125
LJS MARK DOMINO 0945	LJS MS MARK DOMINO 0414
LJS MS ADVANCE 0601	HH ADVANCE 255M
	LJS MS MARK DOMINO 0344
CJH HARLAND 408	HH ADVANCE 9005J
H5 MS 408 DOMET 764	CJH L1 DOMINETTE 0064
H5 MS GP DOMET 4118	C GAME PLAN 2040
	H5 MS 500 DOMET 8182

REPA .70★★★★★ MARB .24★★★★★ / \$CHB 38

- Dam's avg. WR 101 / 7 calves ...Dam is H5 Donor
- Dam is mother to 10 replacements
- Great granddam is H5 Donor and mother to H5 herd bulls 001 and 8252
- Full brother to Lots 58, 65, 75, 85
- Breed's top 3% for REA

EPDs:
CED ...11.6
BW ...2.7
WW ...62
YW ...107
MILK ...26
M&G ...57

70
Yearling Bull

H5 3177 ADVANCE 7192 Feb. 21, 2017 • #43792620

HH ADVANCE 0132X	CL 1 DOMINO 7128T
HH ADVANCE 3177A	HH MISS ADVANCE 6054S
HH MISS ADVANCE 6155S	L1 DOMINO 03571
	HH MISS ADVANCE 365N
UPS DOMINO 3027	CL 1 DOMINO 9126J
H5 MS 3027 DOMET 162	UPS MISS DIAMOND 1353
H5 MS 408 DOMET 9135	CJH HARLAND 408
	H5 MS 255 ADVANCE 4101

REPA .29★★ MARB .23★★★★★ / \$CHB 26

- BW 76 lbs.
- H5 Calving Ease Bull
- Dam's avg. WR 101 / 5 calves including two replacements
- Dam of Distinction in maternal line
- Breed's top 10% for MARB

EPDs:
CED ...11.8
BW ...0.4
WW ...44
YW ...63
MILK ...29
M&G ...51

75
Yearling Bull

H5 0945 DOMINO 7208 ET Feb. 23, 2017 • #43792634

LJS MARK DOMINO 0709	OXH MARK DOMINO 0125
LJS MARK DOMINO 0945	LJS MS MARK DOMINO 0414
LJS MS ADVANCE 0601	HH ADVANCE 255M
	LJS MS MARK DOMINO 0344
CJH HARLAND 408	HH ADVANCE 9005J
H5 MS 408 DOMET 764	CJH L1 DOMINETTE 0064
H5 MS GP DOMET 4118	C GAME PLAN 2040
	H5 MS 500 DOMET 8182

REPA .69★★★★★ MARB .27★★★★★ / \$CHB 39

- Dam's avg. WR 101 / 7 clvs....mother of 10 replacements
- Dam 764 is H5 Donor; great granddam is H5 Donor and dam to herd bulls 001 & 8252
- Full brother to Lots 58, 65, 74, 85
- Breed's top 3% for REA
- Breed's top 10% for MARB

EPDs:
CED ...9.9
BW ...3.5
WW ...55
YW ...100
MILK ...26
M&G ...54

71
Yearling Bull

H5 0945 DOMINO 7196 ET Feb. 22, 2017 • #43792623

LJS MARK DOMINO 0709	OXH MARK DOMINO 0125
LJS MARK DOMINO 0945	LJS MS MARK DOMINO 0414
LJS MS ADVANCE 0601	HH ADVANCE 255M
	LJS MS MARK DOMINO 0344
CJH HARLAND 408	HH ADVANCE 9005J
H5 MS 408 DOMET 844	CJH L1 DOMINETTE 0064
H5 MS 9126 DOMET 6174	CL 1 DOMINO 9126J
	OXH LONA 9019

REPA .97★★★★★ MARB .24★★★★★ / \$CHB 38

- Dam's avg. WR 108 / 6 calves
- Dam 844 is mother to H5 herd sire 2239 for Harrell and Mrnak; and mother to Stangle Herefords' H5 3249
- Strong maternal ...all Dams of Distinction and two Donors
- Full brother to Lot 89
- Breed's top 1% for REA

EPDs:
CED ...15.6
BW ...1.9
WW ...50
YW ...93
MILK ...32
M&G ...57

76
Yearling Bull

H5 5019 ADVANCE 7209 Feb. 23, 2017 • #43792635

CL 1 DOMINO 215Z	CL 1 DOMINO 9122W
HH ADVANCE 5019C ET	CL 1 DOMINETTE 055X
HH MISS ADVANCE 1072Y	HH ADVANCE 4055P
	HH MISS ADVANCE 7003T
H5 SOLUTION 064	CHURCHILL YANKEE
H5 MS 064 SOLUTION 488	H5 MS 9213 DOMET 410
H5 MS 632 DOMET 1261	KB L1 DOMINO 632
	H5 MS 559E DOMET 848

REPA .34★★★ MARB .21★★★★★ / \$CHB 30

- Dam's avg. WR 107 / 2 calves

EPDs:
CED ...3.1
BW ...3.7
WW ...65
YW ...103
MILK ...24
M&G ...56



**SALE
BULLS**
• YEARLINGS •

**AHA
GE-EPD**
American Hereford
Genomic-Enhanced
EPDs
...GeneSeek, Inc.
50K Tested

All Harrell
Yearling Sale Bulls
Genomic EPD tested!



LOT 76 (7209)
Sire: **HH Advance 5019C**
BW **3.7** WW **65** YW **103** MILK **24** M&G **56** / REA **.34** MB **.21**
Pedigree on page 23



LOT 78 (7211)
Sire: **H5 3177 Advance 5260**
BW **1.0** WW **52** YW **77** MILK **30** M&G **56** / REA **.40** MB **.16**



LOT 80 (7215)
Sire: **HH Advance 5019C**
BW **2.6** WW **60** YW **92** MILK **29** M&G **59** / REA **.27** MB **.13**

77

Yearling
Bull

EPDs:

CED ... **3.0**
BW ... **2.6**
WW ... **53**
YW ... **81**
MILK ... **22**
M&G ... **48**

H5 177 DOMINO 7210

Feb. 23, 2017 • #43792637

GB L1 DOMINO 8143M
GB L1 DOMINO 177R
| GB L1 DOM PRCS 690K

GB L1 DOMINO 534J
GB L1 DOM PRCS 5115J
GB L1 DOMINO 175E
GB L1 DOM PRCS 152E
HH ADVANCE 255M
H5 MS 255 ADVANCE 629Z
| OXH PATTI 7081

HH ADVANCE 255M
H5 MS 255 ADVANCE 629Z
| OXH PATTI 7081

REA **.43**★★★★ MARB **.28**★★★★ / \$CHB **30**

- Dam's avg. WR 102 / 10 calves
- Dam is mother to six replacements
- Breed's top 5% for MARB

78

Yearling
Bull

EPDs:

CED **10.4**
BW ... **1.0**
WW ... **52**
YW ... **77**
MILK ... **30**
M&G ... **56**

H5 5260 ADVANCE 7211

Feb. 24, 2017 • #43792638

HH ADVANCE 3177A
H5 3177 ADVANCE 5260
| H5 MS 5216 DOMET 2212

HH ADVANCE 0132X
HH MISS ADVANCE 6155S
UPS DOMINO 5216
H5 MS 246 DOMET 666
H5 YANKEE 9131
H5 MS 408 DOMET 915
HH ADVANCE 255M
H5 MS 9012 ADVAN 757

H5 9131 DOMINO 2185
H5 MS 2185 DOMET 4120
| H5 MS 255 ADVANCE 6112

REA **.40**★★★★ MARB **.16**★★★★ / \$CHB **26**

- Dam's avg. WR 105 / 2 calves

79

Yearling
Bull

EPDs:

CED ... **3.3**
BW ... **4.1**
WW ... **61**
YW ... **106**
MILK ... **31**
M&G ... **61**

H5 2185 DOMINO 7214

Feb. 24, 2017 • #43792639

H5 YANKEE 9131
H5 9131 DOMINO 2185
| H5 MS 408 DOMET 915

CHURCHILL YANKEE
H5 MS 9126 DOMET 594
CJH HARLAND 408
H5 MS 465 DOMET 7272
HH ADVANCE 7101T
HH MISS ADVANCE 1028L
JA L1 DOMINO 9213
H5 MS 767 ADVANCE 093

HH ADVANCE 9075W
H5 MS 9075 ADVANCE 2219
| H5 MS 9213 DOMET 492

REA **.49**★★★★ MARB **.15**★★★★ / \$CHB **30**

- Dam's avg. WR 102 / 4 calves
- Two Dams of Distinction in the maternal line

80

Yearling
Bull

EPDs:

CED ... **7.2**
BW ... **2.6**
WW ... **60**
YW ... **92**
MILK ... **29**
M&G ... **59**

H5 5019 ADVANCE 7215

Feb. 24, 2017 • #43792640

CL 1 DOMINO 215Z
HH ADVANCE 5019C ET
| HH MISS ADVANCE 1072Y

CL 1 DOMINO 9122W
CL 1 DOMINETTE 055X
HH ADVANCE 4055P
HH MISS ADVANCE 7003T
HH ADVANCE 9027W
H5 MS 9126 DOMET 594
H5 YANKEE 9131
H5 MS 408 DOMET 963

H5 9027 ADVANCE 161
H5 MS 161 ADVANCE 4231
| H5 MS 9131 YANKEE 271

REA **.27**★ MARB **.13**★★★★ / \$CHB **26**

- Dam's avg. WR 106 / 2 calves
- Dam is mother to one replacement

81

Yearling
Bull

EPDs:

CED ... **5.1**
BW ... **2.9**
WW ... **57**
YW ... **84**
MILK ... **27**
M&G ... **56**

H5 3114 ADVANCE 7221

Feb. 25, 2017 • #43792647

HH ADVANCE 0011X
H5 0011 ADVANCE 3114
| H5 MS 246 DOMET 624

HH ADVANCE 7034T
HH MISS ADVANCE 5139R
CL 1 DOMINO 246M
H5 OXH CHRISTA 4012
CL 1 DOMINO 501
H5 MS 500 DOMET 8182
UPS DOMINO 5216
H5 MS 465 DOMET 784

H5 501 DOMINO 001
H5 MS 001 DOMET 214
| H5 MS 5216 DOMET 079

REA **.37**★★★★ MARB **.08**★★★★ / \$CHB **27**

- Dam's avg. WR 99 / 4 calves
- Dam is mother to one replacement

Commercial Beef Industry Driven
...From Cowherd to Carcass!

82

Yearling Bull

EPDs:
 CED ... **4.6**
 BW ... **2.1**
 WW ... **61**
 YW ... **100**
 MILK ... **32**
 M&G ... **62**

H5 2185 DOMINO 7225

Feb. 25, 2017 • #43792651

H5 9131 DOMINO 2185

H5 YANKEE 9131
 H5 MS 408 DOMET 915

H5 MS 7100 DOMET 249

H5 408 DOMINO 7100
 H5 MS 8203 ADVANCE 0134

CHURCHILL YANKEE
 H5 MS 9126 DOMET 594
 CJH HARLAND 408
 H5 MS 465 DOMET 7272
 CJH HARLAND 408
 H5 MS 001 DOMET 4193
 HH ADVANCE 8203U
 H5 MS 7159 DOMET 324

REA **.58**★★★★★ MARB **.17**★★★★★ / \$CHB **32**

- Dam's avg. WR 103 / 4 calves
- Breed's top 10% for REA

83

Yearling Bull

EPDs:
 CED ... **4.5**
 BW ... **3.7**
 WW ... **52**
 YW ... **95**
 MILK ... **30**
 M&G ... **56**

H5 0945 DOMINO 7226

Feb. 25, 2017 • #43792652

LJS MARK DOMINO 0945

LJS MARK DOMINO 0709
 LJS MS ADVANCE 0601

H5 MS 465 DOMET 7283

H5 9126 DOMINO 465
 H5 MS 986 DOMET 475

OXH MARK DOMINO 0125
 LJS MS MARK DOMINO 0414
 HH ADVANCE 255M
 LJS MS MARK DOMINO 0344
 CL 1 DOMINO 9126J
 H5 MS 516 DOMET 885
 CL 1 DOMINO 986J
 H5 MS 056 ADVANC 280

REA **.77**★★★★★ MARB **.18**★★★★★ / \$CHB **39**

- Dam's avg. WR 104 / 8 calves
- Dam is mother to three replacements and to H5 4118 herd sire selling to Sidwell Herefords
- Breed's top 1% for REA

84

Yearling Bull

EPDs:
 CED ... **9.2**
 BW ... **1.4**
 WW ... **51**
 YW ... **77**
 MILK ... **27**
 M&G ... **53**

H5 5019 ADVANCE 7228

Feb. 25, 2017 • #43792654

HH ADVANCE 5019C ET

CL 1 DOMINO 215Z
 HH MISS ADVANCE 1072Y

H5 MS 064 SOLUTION 4200

H5 SOLUTION 064
 H5 MS 8203 ADVANCE 0200

CL 1 DOMINO 9122W
 CL 1 DOMINETTE 055X
 HH ADVANCE 4055P
 HH MISS ADVANCE 7003T
 CHURCHILL YANKEE
 H5 MS 9213 DOMET 410
 HH ADVANCE 8203U
 H5 MS 767 ADVANCE 424

REA **.39**★★★★★ MARB **.20**★★★★★ / \$CHB **28**

- Dam's avg. WR 102 / 2 calves

85

Yearling Bull

EPDs:
 CED ... **13.7**
 BW ... **1.5**
 WW ... **49**
 YW ... **90**
 MILK ... **26**
 M&G ... **51**

H5 0945 DOMINO 7234 ET

Feb. 26, 2017 • #43792659

LJS MARK DOMINO 0945

LJS MARK DOMINO 0709
 LJS MS ADVANCE 0601

H5 MS 408 DOMET 764

CJH HARLAND 408
 H5 MS GP DOMET 4118

OXH MARK DOMINO 0125
 LJS MS MARK DOMINO 0414
 HH ADVANCE 255M
 LJS MS MARK DOMINO 0344
 HH ADVANCE 9005J
 CJH L1 DOMINETTE 0064
 C GAME PLAN 2040
 H5 MS 500 DOMET 8182

REA **.77**★★★★★ MARB **.15**★★★★★ / \$CHB **38**

- Dam's avg. WR 101 / 7 clvs....mother of 10 replacements
- Dam 764 is H5 Donor and mother to H5 herd sire 7159 owned by Harrell and Buford Ranches, OK
- Granddam H5 Donor 8182 is dam to herd bulls 001& 8252
- Full brother to Lots 58, 65, 74, 75
- Breed's top 1% for REA

86

Yearling Bull

EPDs:
 CED ... **-0.7**
 BW ... **3.0**
 WW ... **54**
 YW ... **81**
 MILK ... **34**
 M&G ... **61**

H5 1147 ADVANCE 7235

Feb. 26, 2017 • #43792469

H5 4055 ADVANCE 1147

HH ADVANCE 4055P
 H5 MS 767 ADVAN 298

H5 MS 2185 DOMET 5270

H5 9131 DOMINO 2185
 H5 MS 465 DOMET 883

HH ADVANCE 145L
 HH MISS ADVANCE 9065J
 HH ADVANCE 767G
 H5 MS 398 DOMET 795
 H5 YANKEE 9131
 H5 MS 408 DOMET 915
 H5 9126 DOMINO 465
 H5 MS 398 DOMET 783

REA **.20**★★★ MARB **.19**★★★★★ / \$CHB **26**

- Dam is a first calf heifer
- Dam's avg. WR 102 / 1 calf
- Two Dams of Distinction on pedigree's bottom side



American Hereford
 Genomic-Enhanced
 EPDs
 ...GeneSeek, Inc.
 50K Tested



HHR retains a full
 1/4 semen interest
 on every sale bull
 ...details on page 12.



©JAY GEORGE

LOT 82 (7225)
 Sire: **H5 9131 Domino 2185**
 BW **2.1** WW **61** YW **100** MILK **32** M&G **62** / REA **.58** MB **.17**



©JAY GEORGE

LOT 85 (7234)
 Sire: **LJS Mark Domino 0945**
 BW **1.5** WW **49** YW **90** MILK **26** M&G **51** / REA **.77** MB **.15**



©JAY GEORGE

LOT 91 (7241)
 Sire: **LJS Mark Domino 0945**
 BW **3.7** WW **58** YW **96** MILK **30** M&G **59** / REA **.60** MB **.11**
 Pedigree on page 26

*Harrell ... A Total Program from
 Cowherd to Carcass!*

87
Yearling Bull

H5 5019 ADVANCE 7236 Feb. 27, 2017 • #43792660

CL 1 DOMINO 215Z
HH ADVANCE 5019C ET
| HH MISS ADVANCE 1072Y

HH ADVANCE 7056T
H5 MS 7056 ADVANCE 3264
| H5 MS YANKEE 035

CL 1 DOMINO 9122W
CL 1 DOMINETTE 055X
HH ADVANCE 4055P
HH MISS ADVANCE 7003T

HH ADVANCE 5104R
HH MISS ADVANCE 5020R
CHURCHILL YANKEE
H5 MS 349 ADVANCE 6238

EPDs:
CED ... **0.0**
BW ... **4.5**
WW ... **65**
YW ... **98**
MILK ... **27**
M&G ... **59**

REA .46★★★★★ MARB .16★★★★★ / \$CHB 29

- Dam's avg. WR 104 / 3 calves
- Dam is mother to one replacement

88
Yearling Bull

H5 0945 DOMINO 7238 Feb. 28, 2017 • #43792662

LJS MARK DOMINO 0709
LJS MARK DOMINO 0945
| LJS MS ADVANCE 0601

H5 9126 DOMINO 752
H5 MS 752 DOMET 0178
| H5 MS 349 ADVANCE 6214

OXH MARK DOMINO 0125
LJS MS MARK DOMINO 0414
HH ADVANCE 255M
LJS MS MARK DOMINO 0344

CL 1 DOMINO 9126J
H5 MS 6052 ADVANCE 357
H5 767 ADVANCE 349
H5 MS 303 ADVAN 5166

EPDs:
CED ... **3.8**
BW ... **3.5**
WW ... **50**
YW ... **85**
MILK ... **27**
M&G ... **52**

REA .46★★★★★ MARB .24★★★★★ / \$CHB 29

- Dam's avg. WR 99 / 6 calves
- Great granddam 5166 is Dam of Distinction
- Dam is mother to one replacement
- Breed's top 10% for MARB

89
Yearling Bull

H5 0945 DOMINO 7239 ET Feb. 28, 2017 • #43792663

LJS MARK DOMINO 0709
LJS MARK DOMINO 0945
| LJS MS ADVANCE 0601

CJH HARLAND 408
H5 MS 408 DOMET 844
| H5 MS 9126 DOMET 6174

OXH MARK DOMINO 0125
LJS MS MARK DOMINO 0414
HH ADVANCE 255M
LJS MS MARK DOMINO 0344

HH ADVANCE 9005J
CJH L1 DOMINETTE 0064
CL 1 DOMINO 9126J
OXH LONA 9019

EPDs:
CED ... **14.1**
BW ... **2.2**
WW ... **53**
YW ... **95**
MILK ... **32**
M&G ... **58**

REA .70★★★★★ MARB .20★★★★★ / \$CHB 34

- Dam's avg. WR 108 / 6 calves
- Dam 844 is mother to H5 herd sire 2239 for Harrell and Mrnak; and mother to Stangle Herefords' H5 3249
- Strong maternal ...all Dams of Distinction and two Donors
- Full brother to Lot 71
- Breed's top 3% for REA

90
Yearling Bull

H5 3114 ADVANCE 7240 Feb. 28, 2017 • #43792664

HH ADVANCE 0011X
H5 0011 ADVANCE 3114
| H5 MS 246 DOMET 624

CJH HARLAND 408
H5 MS 408 DOMET 434
| H5 MS 5216 DOMET 2192

HH ADVANCE 7034T
HH MISS ADVANCE 5139R
CL 1 DOMINO 246M
H5 OXH CHRISTA 4012

HH ADVANCE 9005J
CJH L1 DOMINETTE 0064
UPS DOMINO 5216
H5 MS 9126 DOMET 594

EPDs:
CED ... **10.6**
BW ... **2.8**
WW ... **53**
YW ... **82**
MILK ... **27**
M&G ... **53**

REA .51★★★★★ MARB .18★★★★★ / \$CHB 27

- Dam's avg. WR 100 / 2 calves
- Two Dams of Distinction and H5 Donor 594 in pedigree

91
Yearling Bull

H5 0945 DOMINO 7241 Feb. 28, 2017 • #43792665

LJS MARK DOMINO 0709
LJS MARK DOMINO 0945
| LJS MS ADVANCE 0601

HH ADVANCE 7056T
H5 MS 7056 ADVANCE 3243
| H5 MS 5147 DOMET 0292

OXH MARK DOMINO 0125
LJS MS MARK DOMINO 0414
HH ADVANCE 255M
LJS MS MARK DOMINO 0344

HH ADVANCE 5104R
HH MISS ADVANCE 5020R
CL 1 DOMINO 5147R
OXH CHRISTINE 1173

EPDs:
CED ... **9.1**
BW ... **3.7**
WW ... **58**
YW ... **96**
MILK ... **30**
M&G ... **59**

REA .60★★★★★ MARB .11★★★★★ / \$CHB 32

- Dam's avg. WR 108 / 3 calves
- Two Dams of Distinction in maternal line
- Dam is mother to two replacements
- Breed's top 10% for REA

92
Yearling Bull

H5 10Y HOMETOWN 7245 Feb. 28, 2017 • #43807156

SHF WONDER M326 W18
NJW 73S W18 HOMETOWN 10Y
| NJW P606 72N DAYDREAM 73S

CRR ABOUT TIME 743
H5 MS 743 ABOUT TIME 3149
| H5 MS 752 DOMET 930

KCF BENNETT 3008 M326
SHF GOVERNESS 2366 L37
PW VICTOR BOOMER P606
NJW 94J DEW 72N

THM DURANGO 4037
CRR D03 CASSIE 206
H5 9126 DOMINO 752
H5 MS 986 DOMET 3133

EPDs:
CED ... **-7.1**
BW ... **5.1**
WW ... **59**
YW ... **104**
MILK ... **33**
M&G ... **62**

REA .58★★★★★ MARB .25★★★★★ / \$CHB 34

- Polled
- Dam's avg. WR 105 / 3 calves
- Dam is mother to two replacements
- Granddam 930 is Dam of Distinction
- Breed's top 10% for REA

93
Yearling Bull

H5 5186 DOMINO 7247 Mar. 1, 2017 • #43792668

NJW 73S W18 HOMETOWN 10Y
H5 10Y DOMINO 5186 ET
| H5 MS 9126 DOMET 594

H5 YANKEE 9131
H5 MS 9131 DOMET 3115
| H5 MS 559 DOMET 150

SHF WONDER M326 W18
NJW P606 72N DAYDREAM 73S
CL 1 DOMINO 9126J
H5 MS 7038 DOM 9182

CHURCHILL YANKEE
H5 MS 9126 DOMET 594
CL 1 DOMINO 559E
H5 MS 669 ADVAN 9198

EPDs:
CED ... **1.8**
BW ... **3.6**
WW ... **53**
YW ... **94**
MILK ... **26**
M&G ... **52**

REA .32★ MARB -.02★ / \$CHB 26

- Granddam 150 is Dam of Distinction
- Dam is mother to 2016's high selling sale heifer

94
Yearling Bull

H5 5019 ADVANCE 7249 Mar. 2, 2017 • #43792670

CL 1 DOMINO 215Z
HH ADVANCE 5019C ET
| HH MISS ADVANCE 1072Y

H5 SOLUTION 064
H5 MS 064 SOLUTION 4206
| H5 MS 552 DOMET 321

CL 1 DOMINO 9122W
CL 1 DOMINETTE 055X
HH ADVANCE 4055P
HH MISS ADVANCE 7003T

CHURCHILL YANKEE
H5 MS 9213 DOMET 410
CJH L1 DOMINO 552
H5 MS 500 DOMET 1140

EPDs:
CED ... **-5.6**
BW ... **6.4**
WW ... **63**
YW ... **97**
MILK ... **23**
M&G ... **55**

REA .28★ MARB .10★★★ / \$CHB 29

- Dam's avg. WR 97 / 2 calves
- Granddam 321 is Dam of Distinction

95
Yearling Bull

H5 3177 ADVANCE 7271 Mar. 7, 2017 • #43792692

HH ADVANCE 0132X
HH ADVANCE 3177A
| HH MISS ADVANCE 6155S

H5 YANKEE 0144
H5 MS 0144 YANKEE 277
| H5 MS 255 ADVANCE 5214

CL 1 DOMINO 7128T
HH MISS ADVANCE 6054S
L1 DOMINO 03571
HH MISS ADVANCE 365N

CHURCHILL YANKEE
H5 MS 9126 DOMET 594
HH ADVANCE 255M
H5 MS 559 DOMET 9139

EPDs:
CED ... **9.8**
BW ... **0.9**
WW ... **56**
YW ... **82**
MILK ... **23**
M&G ... **51**

REA .29★ MARB .08★★★ / \$CHB 29

- BW 76 lbs.
- H5 Calving Ease Bull
- Dam's avg. WR 98 / 4 calves
- Dam is mother to one replacement

96
Yearling Bull

H5 3114 ADVANCE 7273 Mar. 7, 2017 • #43792694

HH ADVANCE 0011X
H5 0011 ADVANCE 3114
| H5 MS 246 DOMET 624

HH ADVANCE 9027W
H5 MS 9027 ADVANCE 288
| H5 MS 255 ADVANCE 405

HH ADVANCE 7034T
HH MISS ADVANCE 5139R
CL 1 DOMINO 246M
H5 OXH CHRISTA 4012

L1 DOMINO 03571
HH MISS ADVANCE 6074S
HH ADVANCE 255M
H5 MS 500 DOMET 960

EPDs:
CED ... **9.5**
BW ... **3.2**
WW ... **56**
YW ... **83**
MILK ... **25**
M&G ... **53**

REA .37★★★ MARB .13★★★★★ / \$CHB 28

- Dam's avg. WR 99 / 4 calves
- Granddam 405 is a Dam of Distinction

97

Yearling Bull

EPDs:

CED ... **11.0**
BW ... **3.4**
WW ... **63**
YW ... **103**
MILK ... **36**
M&G ... **67**

H5 337 ADVANCE 7274

Mar. 7, 2017 • #43792472

F REST EASY 105
H5 105 ADVANCE 337
H5 MS 4055 ADVANCE 1108

F REST EASY 847
F MS 4140 ADVANCE 961
HH ADVANCE 4055P
H5 MS 767 ADVAN 298
H5 YANKEE 9131
H5 MS 408 DOMET 915
HH ADVANCE 8144U
H5 MS 465 DOMET 606

H5 9131 DOMINO 2185
H5 MS 2185 DOMET 5201
H5 MS 8144 ADVANCE 0251

REA **.48**★★★★★ MARB **.01**★ / \$CHB **31**

- Dam is a first calf heifer
- Dam's avg. WR 113 / 1 calf



American Hereford
Genomic-Enhanced
EPDs
...GeneSeek, Inc.
50K Tested



HHR retains a full
1/4 semen interest
on every sale bull
...details on page 12.

98

Yearling Bull

EPDs:

CED ... **6.5**
BW ... **3.0**
WW ... **53**
YW ... **90**
MILK ... **31**
M&G ... **57**

H5 5186 DOMINO 7277

Mar. 8, 2017 • #43792697

NJW 73S W18 HOMETOWN 10Y
H5 10Y DOMINO 5186 ET
H5 MS 9126 DOMET 594

SHF WONDER M326 W18
NJW P606 72N DAYDREAM 73S
CL 1 DOMINO 9126J
H5 MS 7038 DOM 9182
H5 YANKEE 9131
H5 MS 408 DOMET 915
HH ADVANCE 255M
OXH PATTI 7081

H5 9131 DOMINO 2185
H5 MS 2185 DOMET 4247
H5 MS 255 ADVANCE 6292

REA **.35**★★★ MARB **.25**★★★★★ / \$CHB **28**

- Dam's avg. WR 105 / 2 calves



©JAY GEORGE

LOT 97 (7274)
Sire: **H5 105 Advance 337**
BW **3.4** WW **63** YW **103** MILK **36** M&G **67** / REA **.48** MB **.01**

99

Yearling Bull

EPDs:

CED ... **3.4**
BW ... **2.1**
WW ... **60**
YW ... **92**
MILK ... **29**
M&G ... **58**

H5 5019 ADVANCE 7280

Mar. 9, 2017 • #43792700

CL 1 DOMINO 215Z
HH ADVANCE 5019C ET
HH MISS ADVANCE 1072Y

CL 1 DOMINO 9122W
CL 1 DOMINETTE 055X
HH ADVANCE 4055P
HH MISS ADVANCE 7003T
HH ADVANCE 9027W
H5 MS 9126 DOMET 594
H5 408 DOMINO 8252
H5 MS 767 ADVAN 298

H5 9027 ADVANCE 161
H5 MS 161 ADVANCE 430
H5 MS 8252 DOMET 2154

REA **.36**★★★ MARB **.22**★★★★★ / \$CHB **29**

- Dam's avg. WR 102 / 2 calves
- One Dam of Distinction in pedigree's maternal line



©JAY GEORGE

LOT 99 (7280)
Sire: **HH Advance 5019C**
BW **2.1** WW **60** YW **92** MILK **29** M&G **58** / REA **.36** MB **.22**

100

Yearling Bull

EPDs:

CED ... **-0.1**
BW ... **3.5**
WW ... **57**
YW ... **94**
MILK ... **35**
M&G ... **63**

H5 2185 DOMINO 7283

Mar. 9, 2017 • #43792702

H5 YANKEE 9131
H5 9131 DOMINO 2185
H5 MS 408 DOMET 915

CHURCHILL YANKEE
H5 MS 9126 DOMET 594
CJH HARLAND 408
H5 MS 465 DOMET 7272
F REST EASY 847
F MS 4140 ADVANCE 961
H5 001 DOMINO 806
H5 MS 465 DOMET 7280

F REST EASY 105
H5 MS 105 DOMET 3231
H5 MS 806 DOMET 1296

REA **.56**★★★★★ MARB **.06**★★★ / \$CHB **31**

- Dam's avg. WR 100 / 3 calves
- Two Dams of Distinction in maternal line
- Breed's top 10% for REA

*H5 Hereford Bulls ...the #1 Sire
on Your Black Cows!*

101

Yearling Bull

EPDs:

CED ... **0.8**
BW ... **6.5**
WW ... **66**
YW ... **124**
MILK ... **33**
M&G ... **65**

H5 5186 DOMINO 7307

Mar. 13, 2017 • #43792727

NJW 73S W18 HOMETOWN 10Y
H5 10Y DOMINO 5186 ET
H5 MS 9126 DOMET 594

SHF WONDER M326 W18
NJW P606 72N DAYDREAM 73S
CL 1 DOMINO 9126J
H5 MS 7038 DOM 9182V
HH ADVANCE 9005J
CJH L1 DOMINETTE 0064
H5 501 DOMINO 001
H5 MS 8203 ADVNC 0140

CJH HARLAND 408
DM MS 408 DOMET 4129
H5 MS 001 DOMET 2116

REA **.39**★★★★★ MARB **.30**★★★★★ / \$CHB **35**

- Dam's avg. WR 110 / 2 calves
- Two Dams of Distinction in maternal line
- Dam is mother to one replacement
- Breed's top 6% for MARB

102

Yearling Bull

EPDs:

CED ... **6.2**
BW ... **2.7**
WW ... **50**
YW ... **86**
MILK ... **34**
M&G ... **59**

H5 2185 DOMINO 7341

Mar. 27, 2017 • #43792755

H5 YANKEE 9131
H5 9131 DOMINO 2185
H5 MS 408 DOMET 915

CHURCHILL YANKEE
H5 MS 9126 DOMET 594
CJH HARLAND 408
H5 MS 465 DOMET 7272

H5 408 DOMINO 8252
H5 MS 8252 DOMET 1260
H5 MS 465 DOMET 6195

CJH HARLAND 408
H5 MS 500 DOMET 8182
H5 9126 DOMINO 465
H5 MS 8020 DOM 6196

REA **.47**★★★★★ MARB **.11**★★★★★ / \$CHB **31**

- Dam's avg. WR 103 / 5 calves
- Dam 1260 is Dam of Distinction
- Dam is mother to two replacements

HARRELL

**TWO YEAR OLD
BULLS**

**MAXIMUM BREEDING BULL POWER
FOR BIG COUNTRY RANCHERS
...THEY SELL IN VOLUME!**



- ✓ American Hereford
50K Genomic-Enhanced
EPDS
...on every H's bull!
 - ✓ 1st Breeding Season
Total Guarantee
...on every H's bull!
 - ✓ We Handle the
Trucking,
Nationwide Delivery
...on every H's bull!
- Breeding Guarantee and
Delivery details, page 52.



AFFORDABLE SIRE POWER for PROGRESSIVE COWMEN!
Powerful Genetics ...Profitable Choices ...Real Breeding Value
...Maximum Black Baldie Heterosis for Commercial Angus Cowherds!

103

Two Yr. Old Bull

H5 432 ADVANCE 607 Jan. 24, 2016 • #43695806

H5 4055 ADVANCE 1147	HH ADVANCE 4055P
H5 1147 ADVANCE 432	H5 MS 767 ADVAN 298
H5 MS 408 DOMET 234	CJH HARLAND 408
	H5 MS 001 DOMET 005
H5 9131 DOMINO 2185	H5 YANKEE 9131
H5 MS 2185 DOMET 4242	H5 MS 408 DOMET 915
H5 MS 8252 DOMET 198	H5 408 DOMINO 8252
	H5 MS 648 DOMET 8230

EPDs:
 CED ...**9.0**
 BW ...**1.6**
 WW ...**51**
 YW ...**80**
 MILK ...**31**
 M&G ...**57**

REA **.23**★ ★ MARB **.14**★ ★ ★ ★ / \$CHB **23**

- Twin
- Dam is first calf heifer
- Granddam 198 is Dam of Distinction

108

Two Yr. Old Bull

H5 432 ADVANCE 636 Jan. 29, 2016 • #43695814

H5 4055 ADVANCE 1147	HH ADVANCE 4055P
H5 1147 ADVANCE 432	H5 MS 767 ADVAN 298
H5 MS 408 DOMET 234	CJH HARLAND 408
	H5 MS 001 DOMET 005
HH ADVANCE 0011X	HH ADVANCE 7034T
H5 MS 0011 ADVANCE 4215 1ET	HH MISS ADVANCE 5139R
H5 MS 9213 DOMET 410	JA L1 DOMINO 9213
	H5 MS 767 ADVAN 298

EPDs:
 CED **10.2**
 BW ...**-0.4**
 WW ...**54**
 YW ...**79**
 MILK ...**25**
 M&G ...**52**

REA **.32**★ ★ MARB **.19**★ ★ ★ ★ ★ / \$CHB **26**

- BW 72 lbs.
- H5 Calving Ease Bull
- Dam is first calf heifer
- Two H5 Donors, one Dam of Distinction in maternal line

104

Two Yr. Old Bull

H5 4197 DOMINO 623 Jan. 27, 2016 • #43699561

H5 9131 DOMINO 2185	H5 YANKEE 9131
H5 2185 DOMINO 4197	H5 MS 408 DOMET 915
H5 MS 465 DOMET 8110	H5 9126 DOMINO 465
	H5 MS 6052 ADVAN 276
HH ADVANCE 0011X	HH ADVANCE 7034T
H5 MS 0011 ADVANCE 4194 1ET	HH MISS ADVANCE 5139R
H5 MS 9213 DOMET 410	JA L1 DOMINO 9213
	H5 MS 767 ADVAN 298

EPDs:
 CED ...**2.8**
 BW ...**2.4**
 WW ...**52**
 YW ...**91**
 MILK ...**24**
 M&G ...**50**

REA **.61**★ ★ ★ ★ ★ MARB **.06**★ ★ / \$CHB **31**

- Dam is first calf heifer
- Two H5 Donors, one Dam of Distinction in maternal line

109

Two Yr. Old Bull

H5 1147 ADVANCE 667 Feb. 3, 2016 • #43708659

HH ADVANCE 4055P	HH ADVANCE 145L
H5 4055 ADVANCE 1147	HH MISS ADVANCE 9065J
H5 MS 767 ADVAN 298	HH ADVANCE 767G
	H5 MS 398 DOMET 795
H5 YANKEE 9131	CHURCHILL YANKEE
H5 MS 9131 DOMET 463	H5 MS 9213 DOMET 594
H5 MS 465 DOMET 7261	H5 9126 DOMINO 465
	H5 MS 552 DOMET 4133

EPDs:
 CED ...**-1.7**
 BW ...**3.3**
 WW ...**54**
 YW ...**81**
 MILK ...**29**
 M&G ...**56**

REA **.19**★ MARB **.09**★ ★ ★ ★ / \$CHB **27**

- Dam is first calf heifer

105

Two Yr. Old Bull

H5 177 DOMINO 626 Jan. 28, 2016 • #43699563

GB L1 DOMINO 8143M	GB L1 DOMINO 534J
GB L1 DOMINO 177R	GB L1 DOM PRCS 5115J
GB L1 DOM PRCS 690K	GB L1 DOMINO 175E
	GB L1 DOM PRCS 152E
H5 SOLUTION 064	CHURCHILL YANKEE
H5 MS 064 SOLUTION 438	H5 MS 9213 DOMET 410
H5 MS 8252 DOMET 152	H5 408 DOMINO 8252
	H5 MS 552 DOMET 719

EPDs:
 CED ...**9.5**
 BW ...**1.2**
 WW ...**51**
 YW ...**74**
 MILK ...**21**
 M&G ...**47**

REA **.21**★ ★ MARB **.15**★ ★ ★ ★ / \$CHB **28**

- BW 76 lbs.
- H5 Calving Ease Bull
- Dam is first calf heifer
- Two H5 Donors, one Dam of Distinction in maternal line

110

Two Yr. Old Bull

H5 177 DOMINO 669 Feb. 3, 2016 • #43699605

GB L1 DOMINO 8143M	GB L1 DOMINO 534J
GB L1 DOMINO 177R	GB L1 DOM PRCS 5115J
GB L1 DOM PRCS 690K	GB L1 DOMINO 175E
	GB L1 DOM PRCS 152E
H5 SOLUTION 064	CHURCHILL YANKEE
H5 MS 064 SOLUTION 484	H5 MS 9213 DOMET 410
H5 MS 246 DOMET 6153	CL 1 DOMINO 246M
	H5 MS 001 DOMET 4193

EPDs:
 CED ...**7.2**
 BW ...**-0.1**
 WW ...**54**
 YW ...**79**
 MILK ...**26**
 M&G ...**53**

REA **.40**★ ★ ★ ★ MARB **.20**★ ★ ★ ★ ★ / \$CHB **31**

- BW 74 lbs. ...H5 Calving Ease Bull
- Dam is first calf heifer ...avg. WR 105 / 1 calf
- Great granddam 4193 is H5 Donor and Dam of Distinction and mother to H5 herd sire 7100 and herd sire 248 in use at Van Newkirk Herefords, NE
- Dam 484 is now embryo donor for Perez Cattle Co.

106

Two Yr. Old Bull

H5 417 ADVANCE 631 Jan. 29, 2016 • #43708662

H5 4055 ADVANCE 1147	HH ADVANCE 4055P
H5 1147 ADVANCE 417	H5 MS 767 ADVAN 298
H5 MS 7100 DOMET 215	H5 408 DOMINO 7100
	H5 MS YANKEE 0125
H5 408 DOMINO 8252	CJH HARLAND 408
H5 MS 8252 DOMET 4327	H5 MS 500 DOMET 8182
H5 MS 7056 ADVANCE 9173	HH ADVANCE 7056T
	H5 MS 349 ADVANCE 6238

EPDs:
 CED ...**0.8**
 BW ...**3.5**
 WW ...**58**
 YW ...**94**
 MILK ...**28**
 M&G ...**57**

REA **.18**★ MARB **.17**★ ★ ★ ★ / \$CHB **26**

- Dam is first calf heifer
- Granddam 9173 is Dam of Distinction

111

Two Yr. Old Bull

H5 3114 ADVANCE 670 Feb. 3, 2016 • #43708673

HH ADVANCE 0011X	HH ADVANCE 7034T
H5 0011 ADVANCE 3114	HH MISS ADVANCE 5139R
H5 MS 246 DOMET 624	CL 1 DOMINO 246M
	H5 OXH CHRISTA 4012
HH ADVANCE 8019U	L1 DOMINO 03571
H5 MS 8019 ADVANCE 0199	HH MISS ADVANCE 4098P
H5 MS 255 ADVANCE 547	HH ADVANCE 255M
	H5 MS 767 ADVAN 231

EPDs:
 CED ...**7.5**
 BW ...**2.1**
 WW ...**59**
 YW ...**91**
 MILK ...**28**
 M&G ...**57**

REA **.23**★ ★ MARB **.28**★ ★ ★ ★ ★ / \$CHB **23**

- Dam's avg. WR 106 / 6 calves
- Dam 0199 is Dam of Distinction
- Current H5 herd sire 6212 comes from this cow family
- Dam is mother to three replacements
- Breed's top 3% for MARB

107

Two Yr. Old Bull

H5 1147 ADVANCE 633 Jan. 29, 2016 • #43708642

HH ADVANCE 4055P	HH ADVANCE 145L
H5 4055 ADVANCE 1147	HH MISS ADVANCE 9065J
H5 MS 767 ADVAN 298	HH ADVANCE 767G
	H5 MS 398 DOMET 795
HH ADVANCE 0011X	HH ADVANCE 7034T
H5 MS 0011 ADVANCE 4148 1ET	HH MISS ADVANCE 5139R
H5 MS 9213 DOMET 410	JA L1 DOMINO 9213
	H5 MS 767 ADVAN 298

EPDs:
 CED ...**1.1**
 BW ...**2.8**
 WW ...**59**
 YW ...**79**
 MILK ...**27**
 M&G ...**56**

REA **.34**★ ★ ★ MARB **.39**★ ★ ★ ★ ★ / \$CHB **30**

- Dam is first calf heifer
- Two H5 Donors, one Dam of Distinction in maternal line
- Breed's top 3% for MARB

112

Two Yr. Old Bull

H5 4197 DOMINO 692 Feb. 7, 2016 • #43708686

H5 9131 DOMINO 2185	H5 YANKEE 9131
H5 2185 DOMINO 4197	H5 MS 408 DOMET 915
H5 MS 465 DOMET 8110	H5 9126 DOMINO 465
	H5 MS 6052 ADVAN 276
CL 1 DOMINO 994W	CL 1 DOMINO 637S
H5 MS 994 DOMET 4205 1ET	CL 1 DOMINETTE 440P
H5 MS 9213 DOMET 410	JA L1 DOMINO 9213
	H5 MS 767 ADVAN 298

EPDs:
 CED ...**-1.1**
 BW ...**3.4**
 WW ...**51**
 YW ...**93**
 MILK ...**26**
 M&G ...**51**

REA **.51**★ ★ ★ ★ ★ MARB **.04**★ ★ / \$CHB **30**

- Dam is first calf heifer
- Herd bull H5 solution 064 owned by Perez and H5 1147 owned by Mnrak Herefords come from this cow family

123

Two Yr. Old Bull

EPDs:
 CED **12.4**
 BW **-0.9**
 WW **45**
 YW **66**
 MILK **24**
 M&G **46**

H5 177 DOMINO 6182 Feb. 16, 2016 • #43699626

GB L1 DOMINO 8143M
GB L1 DOMINO 177R
 | GB L1 DOM PRCS 690K

H5 SOLUTION 064
H5 MS 064 SOLUTION 377
 | H5 MS 465 DOMET 9265

GB L1 DOMINO 534J
 GB L1 DOM PRCS 5115J
 GB L1 DOMINO 175E
 GB L1 DOM PRCS 152E

CHURCHILL YANKEE
 H5 MS 9213 DOMET 410
 H5 9126 DOMINO 465
 OXH CHRISTI 1019

REA .31★ MARB .15★★★★ / \$CHB 28

- BW 72 lbs.
- H5 Calving Ease Bull
- Full brother is herd bull for DeForest Livestock

128

Two Yr. Old Bull

EPDs:
 CED **10.5**
 BW **1.1**
 WW **56**
 YW **83**
 MILK **22**
 M&G **50**

H5 177 DOMINO 6222 Feb. 19, 2016 • #43699628

GB L1 DOMINO 8143M
GB L1 DOMINO 177R
 | GB L1 DOM PRCS 690K

CL 1 DOMINO 994W
H5 MS 994 DOMET 4133 1ET
 | H5 MS 9213 DOMET 410

GB L1 DOMINO 534J
 GB L1 DOM PRCS 5115J
 GB L1 DOMINO 175E
 GB L1 DOM PRCS 152E

CL 1 DOMINO 637S
 CL 1 DOMINETTE 440P
 JA L1 DOMINO 9213
 H5 MS 767 ADVAN 298

REA .54★★★★ MARB .03★★ / \$CHB 31

- BW 80 lbs.
- H5 Calving Ease Bull
- Dam is first calf heifer
- Long line of herd bull producing mothers on pedigree's bottom side

124

Two Yr. Old Bull

EPDs:
 CED **5.6**
 BW **2.7**
 WW **49**
 YW **84**
 MILK **30**
 M&G **54**

H5 10Y HOMETOWN 6186 Feb. 16, 2016 • #P43713060

SFH WONDER M326 W18
NJW 73S W18 HOMETOWN 10Y
 | NJW P606 72N DAYDREAM 73S

OXH DOMINO 1095
H5 MS 1095 DOMET 5280
 | OXH LONA 9019

KCF BENNETT 3008 M326
 SFH GOVERNESS 236G L37
 PW VICTOR BOOMER P606
 NJW 94J DEW 72N

CL 1 DOMINO 5131E
 OXH JUDI 7302
 OXH MARK DOMINO 8020
 OXH DORA 7221

REA .22★★ MARB .33★★★★ / \$CHB 30

- Polled
- Two Dams of Distinction in bottom side of pedigree
- Breed's top 6% for MARB

129

Two Yr. Old Bull

EPDs:
 CED **3.0**
 BW **1.9**
 WW **42**
 YW **77**
 MILK **34**
 M&G **55**

H5 10Y HOMETOWN 6225 Feb. 19, 2016 • #43713067

SFH WONDER M326 W18
NJW 73S W18 HOMETOWN 10Y
 | NJW P606 72N DAYDREAM 73S

H5 9126 DOMINO 465
H5 MS 465 DOMET 8223
 | H5 MS 767 ADVANCE 142

KCF BENNETT 3008 M326
 SFH GOVERNESS 236G L37
 PW VICTOR BOOMER P606
 NJW 94J DEW 72N

CL 1 DOMINO 9126J
 H5 MS 516 DOMET 885
 HH ADVANCE 767G
 H5 MS 8020 DOM 9193

REA .33★★ MARB .17★★★★ / \$CHB 30

- Dam's avg. WR 98 / 7 calves
- One Dam of Distinction and one H5 Donor on pedigree's bottom side
- Dam is mother to one replacement

125

Two Yr. Old Bull

EPDs:
 CED **4.9**
 BW **2.2**
 WW **52**
 YW **78**
 MILK **26**
 M&G **52**

H5 3114 ADVANCE 6204 Feb. 17, 2016 • #43710280

HH ADVANCE 0011X
H5 0011 ADVANCE 3114
 | H5 MS 246 DOMET 624

HH ADVANCE 7056T
H5 MS 7056 ADVANCE 3264
 | H5 MS YANKEE 035

HH ADVANCE 7034T
 HH MISS ADVANCE 5139R
 CL 1 DOMINO 246M
 H5 OXH CHRISTA 4012

HH ADVANCE 5104R
 HH MISS ADVANCE 5020R
 CHURCHILL YANKEE
 H5 MS 349 ADVANCE 6238

REA .14★ MARB .30★★★★ / \$CHB 24

- Dam's avg. WR 104 / 3 calves
- Dam is mother to one replacement
- Breed's top 5% for MARB

130

Two Yr. Old Bull

EPDs:
 CED **-1.6**
 BW **5.4**
 WW **67**
 YW **91**
 MILK **27**
 M&G **60**

H5 3114 ADVANCE 6230 Feb. 19, 2016 • #43710276

HH ADVANCE 0011X
H5 0011 ADVANCE 3114
 | H5 MS 246 DOMET 624

H5 408 DOMINO 8252
H5 MS 8252 DOMET 2157 1ET
 | H5 MS 767 ADVANC 231

HH ADVANCE 7034T
 HH MISS ADVANCE 5139R
 CL 1 DOMINO 246M
 H5 OXH CHRISTA 4012

CJH HARLAND 408
 H5 MS 500 DOMET 8182
 HH ADVANCE 767G
 H5 MS 398 DOMET 693

REA .48★★★★ MARB .04★★ / \$CHB 28

- H5 6212 herd bull comes from this same cow family

126

Two Yr. Old Bull

EPDs:
 CED **6.3**
 BW **3.6**
 WW **65**
 YW **92**
 MILK **24**
 M&G **57**

H5 3114 ADVANCE 6205 Feb. 17, 2016 • #43695845

HH ADVANCE 0011X
H5 0011 ADVANCE 3114
 | H5 MS 246 DOMET 624

HH ADVANCE 7056T
H5 MS 7056 ADVANCE 0285
 | H5 MS 255 ADVANCE 4101

HH ADVANCE 7034T
 HH MISS ADVANCE 5139R
 CL 1 DOMINO 246M
 H5 OXH CHRISTA 4012

HH ADVANCE 5104R
 HH MISS ADVANCE 5020R
 HH ADVANCE 255M
 H5 MS 9012 635

REA .37★★ MARB .06★★ / \$CHB 28

- Dam is mother to one replacement

131

Two Yr. Old Bull

EPDs:
 CED **6.5**
 BW **3.3**
 WW **55**
 YW **96**
 MILK **33**
 M&G **61**

H5 2185 DOMINO 6232 Feb. 19, 2016 • #43710218

H5 YANKEE 9131
H5 9131 DOMINO 2185
 | H5 MS 408 DOMET 915

F REST EASY 105
H5 MS 105 ADVANCE 332
 | H5 MS 9027 ADVANCE 116

CHURCHILL YANKEE
 H5 MS 9126 DOMET 594
 CJH HARLAND 408
 H5 MS 465 DOMET 7272

F REST EASY 847
 F MS 4140 ADVANCE 961
 HH ADVANCE 9027W
 H5 MS 7026 ADVANCE 951

REA .56★★★★ MARB .05★★ / \$CHB 32

- This calf was orphaned at three months of age, but has grown into an impressive individual
- Breed's top 10% for REA

127

Two Yr. Old Bull

EPDs:
 CED **14.4**
 BW **-0.1**
 WW **54**
 YW **84**
 MILK **26**
 M&G **53**

H5 177 DOMINO 6216 Feb. 18, 2016 • #43699627

GB L1 DOMINO 8143M
GB L1 DOMINO 177R
 | GB L1 DOM PRCS 690K

H5 9027 ADVANCE 161
H5 MS 161 ADVANCE 430
 | H5 MS 8252 DOMET 2154

GB L1 DOMINO 534J
 GB L1 DOM PRCS 5115J
 GB L1 DOMINO 175E
 GB L1 DOM PRCS 152E

HH ADVANCE 9027W
 H5 MS 9126 DOMET 594
 H5 408 DOMINO 8252
 H5 MS 767 ADVAN 298

REA .44★★★★ MARB .21★★★★ / \$CHB 33

- BW 66 lbs. ...H5 Calving Ease Bull
- Dam is first calf heifer
- Dam's avg. WR 102 / 2 calves
- One H5 Donor and one Dam of Distinction in maternal side of pedigree

132

Two Yr. Old Bull

EPDs:
 CED **3.3**
 BW **3.3**
 WW **74**
 YW **116**
 MILK **20**
 M&G **57**

H5 311 ADVANCE 6250 Feb. 21, 2016 • #P43713097

SCHU-LAR ON TARGET 22S
KCF BENNETT ENCORE Z311
 | KCF MS REVOLUTION X338

HH ADVANCE 7056T
H5 MS 7056 ADVANCE 0203
 | H5 MS 255 ADVANCE 6192

SCHU-LAR 5N OF 9L 3008
 SCHU-LAR 208 OF 1H 121
 MSU TCF REVOLUTION 4R
 JW 718 VICTORIA 9106

HH ADVANCE 5104R
 HH MISS ADVANCE 5020R
 HH ADVANCE 255M
 H5 MS 767 ADVANCE 3122

REA .10★ MARB .39★★★★ / \$CHB 28

- Polled
- Twin
- Breed's top 5% for MARB

143

Two Yr. Old Bull

H5 337 ADVANCE 6327 Mar. 8, 2016 • #43695883

F REST EASY 105 H5 105 ADVANCE 337 H5 MS 4055 ADVANCE 1108	F REST EASY 847 F MS 4140 ADVANCE 961 HH ADVANCE 4055P H5 MS 767 ADVAN 298 CHURCHILL YANKEE H5 MS 9126 DOMET 594 H5 767 ADVANCE 349 H5 MS 986 DOMET 288
---	--

H5 YANKEE 9131
H5 MS 9131 ADVANCE 4137
| H5 MS 349 ADVANCE 5256

REA **.24**★★★ MARB **.23**★★★★★ / \$CHB **29**

- BW 72 lbs.
- H5 Calving Ease Bull
- Dam is first calf heifer

EPDs:
CED ... **9.9**
BW ... **0.2**
WW ... **4.1**
YW ... **80**
MILK ... **30**
M&G ... **51**

148

Two Yr. Old Bull

H5 3178 ADVANCE 6349 Mar. 15, 2016 • #43695900

H5 9027 ADVANCE 161 H5 161 ADVANCE 3178 H5 MS 7026 ADVANCE 975	HH ADVANCE 9027W H5 MS 9126 DOMET 594 HH ADVANCE 7026T H5 MS 255 ADVANCE 547 CJH HARLAND 408 H5 MS 001 DOMET 4193 H5 9126 DOMINO 752 H5 MS 255 ADVANCE 785
---	---

H5 408 DOMINO 7100
H5 MS 7100 DOMET 218
| H5 MS 752 DOMET 0142

REA **.41**★★★★★ MARB **.15**★★★★★ / \$CHB **33**

- BW 82 lbs.
- H5 Calving Ease Bull
- Dam's avg. WR 100 / 3 calves
- Dam is mother to two replacements

EPDs:
CED ... **11.0**
BW ... **1.0**
WW ... **5.1**
YW ... **81**
MILK ... **31**
M&G ... **56**

144

Two Yr. Old Bull

H5 3178 ADVANCE 6329 Mar. 9, 2016 • #43710323

H5 9027 ADVANCE 161 H5 161 ADVANCE 3178 H5 MS 7026 ADVANCE 975	HH ADVANCE 9027W H5 MS 9126 DOMET 594 HH ADVANCE 7026T H5 MS 255 ADVANCE 547 HH ADVANCE 9005J CJH L1 DOMINETTE 0064 OXH MARK DOMINO 8020 OXH CHRISTI 8185
---	--

CJH HARLAND 408
H5 MS 408 DOMET 267
| H5 MS 8020 DOMET 5226

REA **.12**★ MARB **.22**★★★★★ / \$CHB **30**

- BW 82 lbs.
- H5 Calving Ease Bull
- Dam's avg. WR 100 / 4 calves

EPDs:
CED ... **12.8**
BW ... **1.2**
WW ... **4.2**
YW ... **75**
MILK ... **29**
M&G ... **50**

149

Two Yr. Old Bull

H5 3140 DOMINO 6357 Mar. 18, 2016 • #43695908

CL 1 DOMINO 994W H5 994 DOMINO 3140 1ET H5 MS 9213 DOMET 410	CL 1 DOMINO 637S CL 1 DOMINETTE 440P JA L1 DOMINO 9213 H5 MS 767 ADVAN 298 HH ADVANCE 5161R HH MISS ADVANCE 752G CL 1 DOMINO 246M H5 MS 853 DOMET 0212
---	---

HH ADVANCE 8203U
H5 MS 8203 ADVANCE 0145
| H5 MS 246 DOMET 5171

REA **.16**★ MARB **.17**★★★★★ / \$CHB **24**

- Dam's avg. WR 101 / 6 calves
- Maternal sister sells as Lot 166

EPDs:
CED ... **7.3**
BW ... **3.0**
WW ... **5.1**
YW ... **88**
MILK ... **23**
M&G ... **49**

145

Two Yr. Old Bull

H5 337 ADVANCE 6340 Mar. 12, 2016 • #43695892

F REST EASY 105 H5 105 ADVANCE 337 H5 MS 4055 ADVANCE 1108	F REST EASY 847 F MS 4140 ADVANCE 961 HH ADVANCE 4055P H5 MS 767 ADVAN 298 CHURCHILL YANKEE H5 MS 9213 DOMET 410 CL 1 DOMINO 246M H5 OXH CHRISTA 4012
---	--

H5 SOLUTION 064
H5 MS 064 SOLUTION 4271
| H5 MS 246 DOMET 624

REA **.32**★★★ MARB **.33**★★★★★ / \$CHB **30**

- BW 72 lbs. ... H5 Calving Ease Bull
- Dam is first calf heifer
- Dam's avg. WR 100 / 2 calves
- Granddam 624 is a Dam of Distinction and H5 Donor and mother to H5 herd sire 3114 owned with Sandrock
- Breed's top 3% for MARB

EPDs:
CED ... **10.5**
BW ... **0.7**
WW ... **4.8**
YW ... **77**
MILK ... **30**
M&G ... **55**

150

Two Yr. Old Bull

H5 3178 ADVANCE 6358 Mar. 20, 2016 • #43695909

H5 9027 ADVANCE 161 H5 161 ADVANCE 3178 H5 MS 7026 ADVANCE 975	HH ADVANCE 9027W H5 MS 9126 DOMET 594 HH ADVANCE 7026T H5 MS 255 ADVANCE 547 CJH HARLAND 408 H5 MS 500 DOMET 8182 H5 501 DOMINO 001 H5 MS 8126 DOMET 196
---	---

H5 408 DOMINO 8252
H5 MS 8252 DOMET 3257
| H5 MS 001 DOMET 8265

REA **.11**★ MARB **-.01**★★ / \$CHB **25**

- BW 78 lbs.
- H5 Calving Ease Bull
- One Dam of Distinction on pedigree's bottom side

EPDs:
CED ... **9.1**
BW ... **1.3**
WW ... **4.5**
YW ... **73**
MILK ... **29**
M&G ... **51**

146

Two Yr. Old Bull

H5 337 ADVANCE 6344 Mar. 13, 2016 • #43695896

F REST EASY 105 H5 105 ADVANCE 337 H5 MS 4055 ADVANCE 1108	F REST EASY 847 F MS 4140 ADVANCE 961 HH ADVANCE 4055P H5 MS 767 ADVAN 298 H5 YANKEE 9131 H5 MS 408 DOMET 915 H5 9126 DOMINO 465 OXH CHRISTI 1019
---	--

H5 9131 DOMINO 2185
H5 MS 2185 DOMET 4161
| H5 MS 465 DOMET 9265

REA **.59**★★★★★ MARB **-.10**★ / \$CHB **35**

- Dam is first calf heifer
- Dam's avg. WR 105 / 1 calf
- Great granddam 1019 is H5 Donor and Dam of Distinction
- Breed's top 10% for REA

EPDs:
CED ... **0.5**
BW ... **4.2**
WW ... **5.9**
YW ... **103**
MILK ... **34**
M&G ... **63**

151

Two Yr. Old Bull

H5 3178 ADVANCE 6359 Mar. 21, 2016 • #43695910

H5 9027 ADVANCE 161 H5 161 ADVANCE 3178 H5 MS 7026 ADVANCE 975	HH ADVANCE 9027W H5 MS 9126 DOMET 594 HH ADVANCE 7026T H5 MS 255 ADVANCE 547 HH ADVANCE 145L HH MISS ADVANCE 9065J JA L1 DOMINO 9213 H5 MS 767 ADVAN 298
---	---

HH ADVANCE 4055P
H5 MS 4055 ADVANCE 3232 1ET
| H5 MS 9213 DOMET 410

REA **.08**★ MARB **.25**★★★★★ / \$CHB **27**

- Donors 410 and 298 in maternal line
- Dam is mother to one replacement

EPDs:
CED ... **13.3**
BW ... **1.6**
WW ... **5.4**
YW ... **85**
MILK ... **27**
M&G ... **54**

147

Two Yr. Old Bull

H5 1174 ADVANCE 6346 Mar. 14, 2016 • #43695897

HH ADVANCE 4055P H5 4055 ADVANCE 1174 H5 MS 767 ADVAN 231	HH ADVANCE 145L HH MISS ADVANCE 9065J HH ADVANCE 767G H5 MS 398 DOMET 693 CJH HARLAND 408 H5 MS 500 DOMET 8182 CL 1 DOMINO 648S H5 MS 255 ADVANCE 6112
--	---

H5 408 DOMINO 8252
H5 MS 8252 DOMET 2227
| H5 MS 648 DOMET 850

REA **.24**★★★ MARB **.17**★★★★★ / \$CHB **30**

- BW 72 lbs.
- H5 Calving Ease Bull

EPDs:
CED ... **7.1**
BW ... **1.3**
WW ... **4.5**
YW ... **68**
MILK ... **26**
M&G ... **49**

152

Two Yr. Old Bull

H5 1174 ADVANCE 6360 Mar. 22, 2016 • #43695911

HH ADVANCE 4055P H5 4055 ADVANCE 1174 H5 MS 767 ADVAN 231	HH ADVANCE 145L HH MISS ADVANCE 9065J HH ADVANCE 767G H5 MS 398 DOMET 693 HH ADVANCE 7101T HH MISS ADVANCE 1028L JA L1 DOMINO 9213 H5 MS 767 ADVANCE 093
--	---

HH ADVANCE 9075W
H5 MS 9075 ADVANCE 2219
| H5 MS 9213 DOMET 492

REA **.35**★★★ MARB **.19**★★★★★ / \$CHB **34**

- Dam's avg. WR 102 / 4 calves
- Two Dams of Distinction on pedigree's bottom side

EPDs:
CED ... **7.0**
BW ... **2.4**
WW ... **5.5**
YW ... **85**
MILK ... **28**
M&G ... **56**

153

Two Yr. Old Bull

EPDs:

CED ... 1.7
BW ... 4.3
WW ... 62
YW ... 93
MILK ... 26
M&G ... 57

H5 3177 ADVANCE 6368

Mar. 30, 2016 • #43695919

HH ADVANCE 0132X
HH ADVANCE 3177A
HH MISS ADVANCE 6155S

HH ADVANCE 4055P
H5 MS 4055 ADVANCE 3131
H5 MS 7056 ADVANCE 9267

CL 1 DOMINO 7128T
HH MISS ADVANCE 6054S
L1 DOMINO 03571
HH MISS ADVANCE 365N
HH ADVANCE 145L
HH MISS ADVANCE 9065J
HH ADVANCE 7056T
H5 MS 255 ADVANCE 605

REA .31★ MARB .21★★★★★ / \$CHB 33

- Dam's avg. WR 103 / 3 calves



American Hereford
Genomic-Enhanced
EPDs

All Harrell Registered
Yearling Heifers are
Genomic EPD tested!

154

Two Yr. Old Bull

EPDs:

CED ... 0.5
BW ... 4.0
WW ... 49
YW ... 85
MILK ... 24
M&G ... 48

H5 3140 DOMINO 6369

Mar. 31, 2016 • #43695920

CL 1 DOMINO 994W
H5 994 DOMINO 3140 1ET
H5 MS 9213 DOMET 410

HH ADVANCE 4055P
H5 MS 4055 ADVANCE 1210
H5 MS 9126 DOMET 7159

CL 1 DOMINO 637S
CL 1 DOMINETTE 440P
JA L1 DOMINO 9213
H5 MS 767 ADVAN 298
HH ADVANCE 145L
HH MISS ADVANCE 9065J
CL 1 DOMINO 9126J
H5 MS 500 DOMET 1253

REA -.01★ MARB .02★ / \$CHB 19

- Dam's avg. WR 100 / 5 calves
- Dam is mother to two replacements



155

Two Yr. Old Bull

EPDs:

CED ... 3.4
BW ... 2.8
WW ... 52
YW ... 70
MILK ... 31
M&G ... 57

H5 3177 ADVANCE 6371

Apr. 2, 2016 • #43695922

HH ADVANCE 0132X
HH ADVANCE 3177A
HH MISS ADVANCE 6155S

H5 SOLUTION 064
H5 MS 064 SOLUTION 369
H5 MS 349 ADVANCE 8218

CL 1 DOMINO 7128T
HH MISS ADVANCE 6054S
L1 DOMINO 03571
HH MISS ADVANCE 365N
CHURCHILL YANKEE
H5 MS 9213 DOMET 410
H5 767 ADVANCE 349
H5 OXH STACI 4048

REA .23★ MARB .12★★★★★ / \$CHB 27

- Dam's avg. WR 109 / 2 calves
- Line of three Dams of Distinction and H5 Donors on pedigree's bottom side



LOT 160 (763)
Sire: H5 10Y Domino 5186
BW 4.7 WW 59 YW 95 MILK 29 M&G 58

The 2017 Baker County Fair... ...a highlight of the 4-H and FFA year!



Lexie Harrell and Duncan & Maggie Mackenzie competed with their Hereford heifers, Market Lamb and Harrell-sired Black Baldie steers!



LOT 161 (768)
Sire: HH Advance 5019C
BW 5.0 WW 58 YW 100 MILK 30 M&G 59

156

Yearling Heifer

H5 Ms 177 Domet 716 Jan. 27, 2017 • #43792432

GB L1 DOMINO 8143M	GB L1 DOMINO 534J
GB L1 DOMINO 177R	GB L1 DOM PRCS 5115J
GB L1 DOM PRCS 690K	GB L1 DOMINO 175E
	GB L1 DOM PRCS 152E
H5 9131 DOMINO 2185	H5 YANKEE 9131
H5 MS 2185 DOMET 5219	H5 MS 408 DOMET 915
H5 MS 8252 DOMET 198	H5 408 DOMINO 8252
	H5 MS 648 DOMET 8230

REPA .35★★★ MARB .08★★★ / \$CHB 26

- Dam is first calf heifer
- Dam's avg. WR 114 / 1 calf
- Granddam 198 is Dam of Distinction

EPDs:
 CED ... 4.1
 BW ... 3.2
 WW ... 64
 YW ... 93
 MILK ... 29
 M&G ... 61
 CEM ... -0.1

161

Yearling Heifer

H5 Ms 5019 Advance 768 Feb. 6, 2017 • #43792511

CL 1 DOMINO 215Z	CL 1 DOMINO 9122W
HH ADVANCE 5019C ET	CL 1 DOMINETTE 055X
HH MISS ADVANCE 1072Y	HH ADVANCE 4055P
	HH MISS ADVANCE 7003T
HH ADVANCE 9027W	L1 DOMINO 03571
H5 MS 9027 ADVANCE 268	HH MISS ADVANCE 6074S
H5 MS YANKEE 065	CHURCHILL YANKEE
	H5 MS 408 DOMET 7211

REPA .57★★★★★ MARB .29★★★★★ / \$CHB 34

- Dam's avg. WR 107 / 4 calves
- Great granddam 7211 is Dam of Distinction
- Breed's top 10% for REA
- Breed's top 6% for MARB

EPDs:
 CED ... 2.9
 BW ... 5.0
 WW ... 58
 YW ... 100
 MILK ... 30
 M&G ... 59
 CEM ... 2.1

157

Yearling Heifer

H5 Ms 7056 Advance 719 Jan. 27, 2017 • #43792435

HH ADVANCE 5104R	CL 1 DOMINO 206M
HH ADVANCE 7056T	HH MISS ADVANCE 153L
HH MISS ADVANCE 5020R	CL1 DOMINO 180L
	HH MISS ADVANCE 1028L
HH ADVANCE 2029Z	HH ADVANCE 8203U
H5 MS 2029 ADVANCE 5120	HH MISS ADVANCE 5139R
H5 MS 9027 ADVANCE 210	HH ADVANCE 9027W
	H5 MS 408 DOMET 001

REPA .23★★ MARB .22★★★★★ / \$CHB 24

- Dam is first calf heifer

EPDs:
 CED ... 8.0
 BW ... 2.4
 WW ... 58
 YW ... 82
 MILK ... 25
 M&G ... 54
 CEM ... 8.8

162

Yearling Heifer

H5 Ms 7056 Advance 773 Feb. 7, 2017 • #43792461

HH ADVANCE 5104R	CL 1 DOMINO 206M
HH ADVANCE 7056T	HH MISS ADVANCE 153L
HH MISS ADVANCE 5020R	CL1 DOMINO 180L
	HH MISS ADVANCE 1028L
HH ADVANCE 3177A	HH ADVANCE 0132X
H5 MS 3177 ADVANCE 5107	HH MISS ADVANCE 6155S
H5 MS 465 DOMET 7283	H5 9126 DOMINO 465
	H5 MS 986 DOMET 475

REPA .21★★ MARB -.10★ / \$CHB 24

- Dam is first calf heifer
- BW 85 lbs.
- Dam's avg. WR 103 / 1 calf
- Dam 5107 is maternal half sister to herd bulls working for Jones Herefords, KS and Sidwell, CO

EPDs:
 CED ... -1.4
 BW ... 5.0
 WW ... 59
 YW ... 84
 MILK ... 29
 M&G ... 59
 CEM ... 5.6

158

Yearling Heifer

H5 Ms 177 Domet 734 Jan. 30, 2017 • #43792448

GB L1 DOMINO 8143M	GB L1 DOMINO 534J
GB L1 DOMINO 177R	GB L1 DOM PRCS 5115J
GB L1 DOM PRCS 690K	GB L1 DOMINO 175E
	GB L1 DOM PRCS 152E
HH ADVANCE 3177A	HH ADVANCE 0132X
H5 MS 2029 ADVANCE 5244	HH MISS ADVANCE 6155S
H5 MS 7100 DOMET 218	H5 408 DOMINO 7100
	H5 MS 752 DOMET 0142

REPA .28★★ MARB .06★★★★ / \$CHB 29

- Dam is first calf heifer
- Dam's avg. WR 105 / 1 calf

EPDs:
 CED ... 6.2
 BW ... 4.2
 WW ... 64
 YW ... 92
 MILK ... 26
 M&G ... 58
 CEM ... 3.1

163

Yearling Heifer

H5 Ms 2185 Domet 778 Feb. 8, 2017 • #43792519

H5 YANKEE 9131	CHURCHILL YANKEE
H5 9131 DOMINO 2185	H5 MS 9126 DOMET 594
H5 MS 408 DOMET 915	CJH HARLAND 408
	H5 MS 465 DOMET 7272
HH ADVANCE 9075W	HH ADVANCE 7101
H5 MS 9075 ADVANCE 385	HH MISS ADVANCE 1028L
H5 MS 9126 DOMET 7121	CL 1 DOMINO 9126J
	H5 MS 255 ADVNC 4101

REPA .37★★★★ MARB .15★★★★★ / \$CHB 31

- Twin
- Dam's avg. WR 102 / 2 calves
- Granddam 7121 and great granddam 4101 are both Dams of Distinction

EPDs:
 CED ... 6.3
 BW ... 2.7
 WW ... 53
 YW ... 94
 MILK ... 32
 M&G ... 58
 CEM ... 4.2

159

Yearling Heifer

H5 Ms 5260 Advance 754 Feb. 3, 2017 • #43792501

HH ADVANCE 3177A	HH ADVANCE 0132X
H5 3177 ADVANCE 5260	HH MISS ADVANCE 6155S
H5 MS 5216 DOMET 2212	UPS DOMINO 5216
	H5 MS 246 DOMET 666
H5 408 DOMINO 7100	CJH HARLAND 408
H5 MS 7100 DOMET 3224	H5 MS 001 DOMET 4193
H5 MS 5147 DOMET 7255	CL 1 DOMINO 5147R
	H5 MS 9126 DOMET 4143

REPA .19★ MARB -.01★★ / \$CHB 27

EPDs:
 CED ... 6.8
 BW ... 2.2
 WW ... 55
 YW ... 77
 MILK ... 31
 M&G ... 58
 CEM ... 4.9

164

Yearling Heifer

H5 Ms 10Y Hometown 798 Feb. 10, 2017 • #P43792537

SHF WONDER M326 W18	KCF BENNETT 3008 M326
NJW 73S W18 HOMETOWN 10Y	SHF GOVERNESS 236G L37
NJW P606 72N DAYDREAM 73S	PW VICTOR BOOMER P606
	NJW 94J DEW 72N
CRR ABOUT TIME 743	THM DURANGO 4037
H5 MS 743 ABOUT TIME 284	CRR D03 CASSIE 206
H5 MS 326 BENNETT 895	KCF BENNETT 3008 M326
	H5 MS 853 DOMET 4195

REPA .25★★ MARB .27★★★★★ / \$CHB 28

- Polled

EPDs:
 CED ... 9.4
 BW ... 1.8
 WW ... 56
 YW ... 89
 MILK ... 27
 M&G ... 55
 CEM ... 2.8

160

Yearling Heifer

H5 Ms 5186 Domet 763 Feb. 4, 2017 • #43792506

NJW 73S W18 HOMETOWN 10Y	SHF WONDER M326 W18
H5 10Y DOMINO 5186 ET	NJW P606 72N DAYDREAM 73S
H5 MS 9126 DOMET 594	CL 1 DOMINO 9126J
	H5 MS 7038 DOM 9182
HH ADVANCE 9027W	L1 DOMINO 03571
H5 MS 9027 ADVANCE 2115 1ET	HH MISS ADVANCE 6074S
H5 MS 767 ADVANC 231	HH ADVANCE 767G
	H5 MS 398 DOMET 693

REPA .48★★★★★ MARB .18★★★★★ / \$CHB 34

- Dam is maternal half sister to upcoming herd sire 6212
- Two Dams of Distinction and H5 Donor 231 on pedigree's bottom side

EPDs:
 CED ... 3.6
 BW ... 4.7
 WW ... 59
 YW ... 95
 MILK ... 29
 M&G ... 58
 CEM ... -4.0

165

Yearling Heifer

H5 Ms 5260 Advance 7109 Feb. 12, 2017 • #43792548

HH ADVANCE 3177A	HH ADVANCE 0132X
H5 3177 ADVANCE 5260	HH MISS ADVANCE 6155S
H5 MS 5216 DOMET 2212	UPS DOMINO 5216
	H5 MS 246 DOMET 666
UPS DOMINO 5216	UPS DOMINO 3027
H5 MS 5216 DOMET 0209	UPS MISS MOM 2756
H5 MS 9213 DOMET 5110	JA L1 DOMINO 9213
	H5 MS 398 DOMET 780

REPA .20★★ MARB .12★★★★★ / \$CHB 23

- Solid maternal line
- Dam is mother to two replacements

EPDs:
 CED ... 9.9
 BW ... 1.4
 WW ... 46
 YW ... 67
 MILK ... 29
 M&G ... 52
 CEM ... 6.9



American Hereford
Genomic-Enhanced
EPDs

All Harrell Registered
Yearling Heifers are
Genomic EPD tested!



©Jay George

LOT 162 (773)
Sire: **HH Advance 7056T**
BW **5.0** WW **59** YW **84** MILK **29** M&G **59**
Pedigree on page 35



©Jay George

LOT 164 (798)
Sire: **NJW 73S W18 Hometown 10Y**
BW **1.8** WW **56** YW **89** MILK **27** M&G **55**
Pedigree on page 35



©Jay George

LOT 166 (7116)
Sire: **HH Advance 5019C**
BW **4.6** WW **58** YW **88** MILK **25** M&G **54**

*H5 Cowherd ... Udders, Fertility
Feet and Efficiency are our #1 priority!*

166

Yearling
Heifer

EPDs:

CED ... **3.8**
BW ... **4.6**
WW ... **58**
YW ... **88**
MILK ... **25**
M&G ... **54**
CEM ... **2.9**

H5 Ms 5019 Advance 7116 Feb. 13, 2017 • #43792553

CL 1 DOMINO 215Z	CL 1 DOMINO 9122W
HH ADVANCE 5019C ET	CL 1 DOMINETTE 055X
HH MISS ADVANCE 1072Y	HH ADVANCE 4055P
	HH MISS ADVANCE 7003T
HH ADVANCE 8203U	HH ADVANCE 5161R
H5 MS 8203 ADVANCE 0145	HH MISS ADVANCE 752G
H5 MS 246 DOMET 5171	CL 1 DOMINO 246M
	H5 MS 853 DOMET 0212

REA **.19**★ MARB **.28**★★★★★ / \$CHB **24**

- Twin
- Dam's avg. WR 101 / 6 calves
- Breed's top 6% for MARB

167

Yearling
Heifer

EPDs:

CED ... **0.4**
BW ... **4.2**
WW ... **67**
YW ... **106**
MILK ... **21**
M&G ... **55**
CEM ... **4.9**

H5 Ms 5019 Advance 7124 Feb. 13, 2017 • #43792561

CL 1 DOMINO 215Z	CL 1 DOMINO 9122W
HH ADVANCE 5019C ET	CL 1 DOMINETTE 055X
HH MISS ADVANCE 1072Y	HH ADVANCE 4055P
	HH MISS ADVANCE 7003T
H5 YANKEE 924	CHURCHILL YANKEE
H5 MS 924 YANKEE 1187	H5 MS 0125 MRKT DOMINO 673
H5 MS 255 ADVANCE 6112	HH ADVANCE 255M
	H5 MS 9012 ADVAN 757

REA **.54**★★★★★ MARB **.34**★★★★★ / \$CHB **33**

- Strong carcass EPDs
- Breed's top 3% for MARB

168

Yearling
Heifer

EPDs:

CED ... **6.0**
BW ... **2.1**
WW ... **55**
YW ... **91**
MILK ... **23**
M&G ... **51**
CEM ... **4.3**

H5 Ms 5019 Advance 7125 Feb. 14, 2017 • #43792563

CL 1 DOMINO 215Z	CL 1 DOMINO 9122W
HH ADVANCE 5019C ET	CL 1 DOMINETTE 055X
HH MISS ADVANCE 1072Y	HH ADVANCE 4055P
	HH MISS ADVANCE 7003T
H5 SOLUTION 064	CHURCHILL YANKEE
H5 MS 064 SOLUTION 438	H5 MS 9213 DOMET 410
H5 MS 8252 DOMET 152	H5 408 DOMINO 8252
	H5 MS 552 DOMET 719

REA **.40**★★★★★ MARB **.22**★★★★★ / \$CHB **32**

169

Yearling
Heifer

EPDs:

CED ... **-3.1**
BW ... **5.2**
WW ... **62**
YW ... **94**
MILK ... **27**
M&G ... **58**
CEM ... **-1.7**

H5 Ms 5019 Advance 7146 Feb. 16, 2017 • #43792579

CL 1 DOMINO 215Z	CL 1 DOMINO 9122W
HH ADVANCE 5019C ET	CL 1 DOMINETTE 055X
HH MISS ADVANCE 1072Y	HH ADVANCE 4055P
	HH MISS ADVANCE 7003T
H5 408 DOMINO 8252	CJH HARLAND 408
H5 MS 8252 DOMET 2157 1ET	H5 MS 500 DOMET 8182
H5 MS 767 ADVANC 231	HH ADVANCE 767G
	H5 MS 398 DOMET 693

REA **.35**★★★★★ MARB **.10**★★★★★ / \$CHB **27**

- Granddam 231 has been one of the most consistent producers in our program, stemming from our best 8020 daughter

170

Yearling
Heifer

EPDs:

CED ... **5.1**
BW ... **5.1**
WW ... **62**
YW ... **92**
MILK ... **29**
M&G ... **60**
CEM ... **0.5**

H5 Ms 3114 Advance 7170 Feb. 19, 2017 • #43792596

HH ADVANCE 0011X	HH ADVANCE 7034T
H5 0011 ADVANCE 3114	HH MISS ADVANCE 5139R
H5 MS 246 DOMET 624	CL 1 DOMINO 246M
	H5 OXH CHRISTA 4012
H5 9027 ADVANCE 161	HH ADVANCE 9027W
H5 MS 161 ADVANCE 453	H5 MS 9126 DOMET 594
H5 MS 7100 DOMET 218	H5 408 DOMINO 7100
	H5 MS 752 DOMET 0142

REA **.37**★★★★★ MARB **.17**★★★★★ / \$CHB **28**

- BW 89 lbs.
- Dam's avg. WR 108 / 2 calves
- Dam is mother to one replacement

171

Yearling Heifer

EPDs:
 CED ... **-1.5**
 BW ... **4.8**
 WW ... **59**
 YW ... **97**
 MILK ... **33**
 M&G ... **63**
 CEM ... **-2.4**

H5 Ms 2185 Domet 7183

Feb. 20, 2017 • #43792611

H5 YANKEE 9131
H5 9131 DOMINO 2185
 | H5 MS 408 DOMET 915
 H5 4055 ADVANCE 1174
H5 MS 1174 ADVANCE 3107
 | H5 MS 465 DOMET 857

CHURCHILL YANKEE
 H5 MS 9126 DOMET 594
 CJH HARLAND 408
 H5 MS 465 DOMET 7272T
 HH ADVANCE 4055P
 H5 MS 767 ADVANC 231
 H5 9126 DOMINO 465
 H5 MS 1024 DOMET 781

REA **.53**★★★★★ MARB **.25**★★★★★ / \$CHB **34**

- Dam's avg. WR 104 / 3 calves
- Dam is mother to one replacement
- Breed's top 10% for MARB



AHA
GE-EPD
 American Hereford
 Genomic-Enhanced
 EPDs

All Harrell Registered
 Yearling Heifers are
 Genomic EPD tested!

172

Yearling Heifer

EPDs:
 CED ... **8.8**
 BW ... **3.8**
 WW ... **55**
 YW ... **97**
 MILK ... **29**
 M&G ... **56**
 CEM ... **11.6**

H5 Ms 0945 Domet 7185

Feb. 20, 2017 • #43792613

LJS MARK DOMINO 0709
LJS MARK DOMINO 0945
 | LJS MS ADVANCE 0601
 H5 YANKEE 9131
H5 MS 9131 DOMET 3175
 | H5 MS 240 DOMET 514

OXH MARK DOMINO 0125
 LJS MS MARK DOMINO 0414
 HH ADVANCE 255M
 LJS MS MARK DOMINO 0344
 CHURCHILL YANKEE
 H5 MS 9126 DOMET 594
 CL 1 DOMINO 240M
 H5 MS 552 DOMET 314

REA **.59**★★★★★ MARB **.21**★★★★★ / \$CHB **34**

- Dam's avg. WR 105 / 3 calves
- Dam is mother to one replacement
- Granddam 514 is Dam of Distinction
- Breed's top 6% for REA



LOT 167 (7124)
 Sire: **HH Advance 5019C**
 BW **4.2** WW **67** YW **106** MILK **21** M&G **55**

173

Yearling Heifer

EPDs:
 CED ... **4.0**
 BW ... **2.9**
 WW ... **57**
 YW ... **91**
 MILK ... **23**
 M&G ... **52**
 CEM ... **4.3**

H5 Ms 5019 Advance 7201

Feb. 22, 2017 • #43792627

CL 1 DOMINO 215Z
HH ADVANCE 5019C ET
 | HH MISS ADVANCE 1072Y
 HH ADVANCE 0011X
H5 MS 0011 ADVANCE 4194 1ET
 | H5 MS 9213 DOMET 410

CL 1 DOMINO 9122W
 CL 1 DOMINETTE 055X
 HH ADVANCE 4055P
 HH MISS ADVANCE 7003T
 HH ADVANCE 7034T
 HH MISS ADVANCE 5139R
 JA L1 DOMINO 9213
 H5 MS 767 ADVAN 298

REA **.38**★★★ MARB **.26**★★★★★ / \$CHB **30**

- One Dam of Distinction on pedigree's bottom side
- Out of the great 410 & 298 cow family
- Breed's top 10% for MARB



LOT 170 (7170)
 Sire: **H5 0011 Advance 3114**
 BW **5.1** WW **62** YW **92** MILK **29** M&G **60**

174

Yearling Heifer

EPDs:
 CED ... **-2.1**
 BW ... **6.3**
 WW ... **67**
 YW ... **114**
 MILK ... **29**
 M&G ... **63**
 CEM ... **-0.7**

H5 Ms 5019 Advance 7202

Feb. 22, 2017 • #43792628

CL 1 DOMINO 215Z
HH ADVANCE 5019C ET
 | HH MISS ADVANCE 1072Y
 H5 408 DOMINO 8252
H5 MS 8252 DOMET 123
 | H5 MS 465 DOMET 883

CL 1 DOMINO 9122W
 CL 1 DOMINETTE 055X
 HH ADVANCE 4055P
 HH MISS ADVANCE 7003T
 CJH HARLAND 408
 H5 MS 500 DOMET 8182
 H5 9126 DOMINO 465
 H5 MS 398 DOMET 783

REA **.30**★★ MARB **.15**★★★★★ / \$CHB **32**

- Dam's avg. WR 101 / 5 calves
- Two Dams of Distinction in maternal line
- Dam is mother to three replacements



LOT 173 (7201)
 Sire: **HH Advance 5019C**
 BW **2.9** WW **57** YW **91** MILK **23** M&G **52**

175

Yearling Heifer

EPDs:
 CED ... **1.5**
 BW ... **4.8**
 WW ... **56**
 YW ... **91**
 MILK ... **26**
 M&G ... **54**
 CEM ... **3.8**

H5 Ms 5019 Advance 7220

Feb. 25, 2017 • #43792646

CL 1 DOMINO 215Z
HH ADVANCE 5019C ET
 | HH MISS ADVANCE 1072Y
 UPS DOMINO 5216
H5 MS 5216 DOMET 0166
 | H5 MS 6052 ADVANCE 346

CL 1 DOMINO 9122W
 CL 1 DOMINETTE 055X
 HH ADVANCE 4055P
 HH MISS ADVANCE 7003T
 UPS DOMINO 3027
 UPS MISS MOM 2756
 HH ADVANCE 6052F
 H5 MS 500 DOMINO 951

REA **.29**★★ MARB **.16**★★★★★ / \$CHB **26**

- Dam's avg. WR 101 / 6 calves



American Hereford
Genomic-Enhanced
EPDs

All Harrell Registered
Yearling Heifers are
Genomic EPD tested!



176
Yearling Heifer

EPDs:
CED ... **0.1**
BW ... **5.7**
WW ... **54**
YW ... **95**
MILK ... **27**
M&G ... **53**
CEM ... **-0.9**

H5 Ms 5186 Domet 7237 Feb. 28, 2017 • #43792661
NJW 73S W18 HOMETOWN 10Y
H5 10Y DOMINO 5186 ET
| H5 MS 9126 DOMET 594

HH ADVANCE 4055P
H5 MS 4055 ADVANCE 2217
| H5 MS 255 ADVANCE 775

SHF WONDER M326 W18
NJW P06 72N DAYDREAM 73S
CL 1 DOMINO 9126J
H5 MS 7038 DOM 9182

HH ADVANCE 145L
HH MISS ADVANCE 9065J
HH ADVANCE 255M
OXH PATTI 7081

REA **.48**★★★★ MARB **.33**★★★★ / **\$CHB 34**

- Great set of balanced carcass EPDs

177
Yearling Heifer

EPDs:
CED ... **6.6**
BW ... **2.9**
WW ... **57**
YW ... **98**
MILK ... **28**
M&G ... **57**
CEM ... **2.6**

H5 Ms 3178 Advance 7258 Mar. 3, 2017 • #43792677
H5 9027 ADVANCE 161
H5 161 ADVANCE 3178
| H5 MS 7026 ADVANCE 975

HH ADVANCE 9075W
H5 MS 9075 ADVANCE 3153 1ET
| H5 MS 9126 DOMET 594

HH ADVANCE 9027W
H5 MS 9126 DOMET 594
HH ADVANCE 7026T
H5 MS 255 ADVANCE 547

HH ADVANCE 7101T
HH MISS ADVANCE 1028L
CL 1 DOMINO 9126J
H5 MS 7038 DOM 9182

REA **.54**★★★★ MARB **.04**★★ / **\$CHB 32**

- Dam is daughter of the great H5 Donor 594 that comes from a long line of Dams of Distinction that have produced herd bulls for England Ranch, Sierra Ranches, Copeland and B&H, Sidwell Herefords and Sanburg, CO
- Lot 177's pedigree combines two of H5's best cow lines
- Sire 3178 was recently leased to ABS

178
Yearling Heifer

EPDs:
CED ... **3.4**
BW ... **4.2**
WW ... **59**
YW ... **103**
MILK ... **35**
M&G ... **64**
CEM ... **2.6**

H5 Ms 2012 Advance 7263 Mar. 4, 2017 • #43792684
HH ADVANCE 0002X
HH ADVANCE 2012Z
| HH MISS ADVANCE 0663X

H5 YANKEE 9131
H5 MS 9131 YANKEE 271
| H5 MS 408 DOMET 963

HH ADVANCE 7026T
HH MISS ADVANCE 8163U
HH ADVANCE 7034T
HH MISS ADVANCE 4048P

CHURCHILL YANKEE
H5 MS 9126 DOMET 594
CJH HARLAND 408
H5 MS 255 ADVANCE 6292

REA **.40**★★★★ MARB **.22**★★★★ / **\$CHB 31**

- Dam's avg. WR 104 / 4 calves
- Dam is mother to one replacement
- Breed's top 10% for MARB

179
Yearling Heifer

EPDs:
CED ... **11.6**
BW ... **2.2**
WW ... **56**
YW ... **96**
MILK ... **30**
M&G ... **58**
CEM ... **7.8**

H5 3178 Advance 7270 Mar. 6, 2017 • #43792690
H5 9027 ADVANCE 161
H5 161 ADVANCE 3178
| H5 MS 7026 ADVANCE 975

H5 YANKEE 985
H5 MS 985 YANKEE 2101
| H5 MS 0125 MARKET DOMINO 673

HH ADVANCE 9027W
H5 MS 9126 DOMET 594
HH ADVANCE 7026T
H5 MS 255 ADVANCE 547

CHURCHILL YANKEE
H5 MS 246 DOMET 624
OXH MARK DOMINO 0125
H5 MS 986 DOMET 398

REA **.30**★★ MARB **.14**★★★★ / **\$CHB 31**

- Dam's avg. WR 102 / 4 calves
- Sire 3178 was recently leased to ABS
- Two H5 Donors and Dams of Distinction on pedigree's bottom side

180
Yearling Heifer

EPDs:
CED ... **4.1**
BW ... **2.6**
WW ... **57**
YW ... **99**
MILK ... **31**
M&G ... **60**
CEM ... **0.1**

H5 Ms 5186 Domet 7286 Mar. 9, 2017 • #43792704
NJW 73S W18 HOMETOWN 10Y
H5 10Y DOMINO 5186 ET
| H5 MS 9126 DOMET 594

H5 9131 DOMINO 2185
H5 MS 2185 DOMET 4239
| H5 MS 4055 ADVANCE 1169

SHF WONDER M326 W18
NJW P06 72N DAYDREAM 73S
CL 1 DOMINO 9126J
H5 MS 7038 DOM 9182

H5 YANKEE 9131
H5 MS 408 DOMET 915
HH ADVANCE 4055P
H5 MS 001 DOMET 4193

REA **.38**★★★★ MARB **.13**★★★★ / **\$CHB 31**

- Pedigree's bottom side goes back to the great 4193 cow family



181

Yearling Heifer

H5 Ms 3177 Advance 7287 Mar. 10, 2017 • #43792707

HH ADVANCE 3177A
HH ADVANCE 0132X
HH MISS ADVANCE 6155S

H5 MS 9027 ADVANCE 2253
HH ADVANCE 9027W
H5 MS 9126 DOMET 6130

CL 1 DOMINO 7128T
HH MISS ADVANCE 6054S
L1 DOMINO 03571
HH MISS ADVANCE 365N
L1 DOMINO 03571
HH MISS ADVANCE 6074S
CL 1 DOMINO 9126J
H5 MS 398 DOMET 795

EPDs:
CED ... 5.1
BW ... 2.3
WW ... 52
YW ... 74
MILK ... 26
M&G ... 52
CEM ... 1.6

REA .25★★ MARB -.04★ / \$CHB 25

- Granddam 6130 is a Dam of Distinction

186

Yearling Heifer

H5 Ms 3177 Advance 7320 Mar. 17, 2017 • #43792739

HH ADVANCE 3177A
HH ADVANCE 0132X
HH MISS ADVANCE 6155S

H5 MS 064 SOLUTION 3106
H5 SOLUTION 064
H5 MS 9126 DOMET 6174

CL 1 DOMINO 7128T
HH MISS ADVANCE 6054S
L1 DOMINO 03571
HH MISS ADVANCE 365N
CHURCHILL YANKEE
H5 MS 9213 DOMET 410
CL 1 DOMINO 9126J
OXH LONA 9019

EPDs:
CED ... 2.3
BW ... 1.8
WW ... 53
YW ... 78
MILK ... 29
M&G ... 55
CEM ... 3.3

REA .30★★★ MARB .17★★★★ / \$CHB 26

- Dam of Distinction cow family

182

Yearling Heifer

H5 Ms 2185 Domet 7292 Mar. 11, 2017 • #43792711

H5 9131 DOMINO 2185
H5 YANKEE 9131
H5 MS 408 DOMET 915

H5 MS 4055 ADVANCE 3105
HH ADVANCE 4055P
H5 MS 9126 DOMET 9115

CHURCHILL YANKEE
H5 MS 9126 DOMET 594
CJH HARLAND 408
H5 MS 465 DOMET 7272
HH ADVANCE 145L
HH MISS ADVANCE 9065J
CL 1 DOMINO 9126J
H5 MS 001 DOMET 736

EPDs:
CED ... 3.3
BW ... 3.6
WW ... 61
YW ... 103
MILK ... 30
M&G ... 61
CEM ... -0.9

REA .43★★★★ MARB .24★★★★ / \$CHB 35

187

Yearling Heifer

H5 Ms 3177 Advance 7323 Mar. 17, 2017 • #43792737

HH ADVANCE 3177A
HH ADVANCE 0132X
HH MISS ADVANCE 6155S

H5 MS 064 SOLUTION 2195
H5 SOLUTION 064
H5 MS 465 DOMET 7261

CL 1 DOMINO 7128T
HH MISS ADVANCE 6054S
L1 DOMINO 03571
HH MISS ADVANCE 365N
CHURCHILL YANKEE
H5 MS 9213 DOMET 410
H5 9126 DOMINO 465
H5 MS 552 DOMET 4133

EPDs:
CED ... -0.2
BW ... 4.2
WW ... 61
YW ... 84
MILK ... 25
M&G ... 56
CEM ... 0.7

REA .33★★★ MARB .13★★★★ / \$CHB 29

- Dam is mother to one replacement

183

Yearling Heifer

H5 Ms 2185 Domet 7295 Mar. 11, 2017 • #43792712

H5 9131 DOMINO 2185
H5 YANKEE 9131
H5 MS 408 DOMET 915

H5 MS 9027 ADVANCE 3295
HH ADVANCE 9027W
H5 MS 001 DOMET 8221

CHURCHILL YANKEE
H5 MS 9126 DOMET 594
CJH HARLAND 408
H5 MS 465 DOMET 7272
L1 DOMINO 03571
HH MISS ADVANCE 6074S
H5 501 DOMINO 001
H5 MS 767 ADVNC 3126

EPDs:
CED ... 0.0
BW ... 3.6
WW ... 56
YW ... 95
MILK ... 34
M&G ... 62
CEM ... -2.4

REA .63★★★★ MARB .08★★★ / \$CHB 33

- Dam's avg. WR 102 / 3 calves
- Dam is mother to one replacement
- Breed's top 3% for REA

188

Yearling Heifer

H5 Ms 5186 Domet 7325 Mar. 18, 2017 • #43792740

H5 10Y DOMINO 5186 ET
NJW 73S W18 HOMETOWN 10Y
H5 MS 9126 DOMET 594

H5 MS 1147 ADVANCE 4224
H5 4055 ADVANCE 1147
H5 MS 9126 DOMET 7159

SHF WONDER M326 W18
NJW P606 72N DAYDREAM 73S
CL 1 DOMINO 9126J
H5 MS 7038 DOM 9182
HH ADVANCE 4055P
H5 MS 767 ADVAN 298
CL 1 DOMINO 9126J
H5 MS 500 DOMET 1253

EPDs:
CED ... -6.6
BW ... 6.0
WW ... 69
YW ... 114
MILK ... 31
M&G ... 66
CEM ... -8.5

REA .60★★★★ MARB .06★★ / \$CHB 37

- Dam's avg. WR 111 / 2 calves
- Breed's top 10% for REA

184

Yearling Heifer

H5 Ms 2185 Domet 7299 Mar. 12, 2017 • #43792715

H5 9131 DOMINO 2185
H5 YANKEE 9131
H5 MS 408 DOMET 915

H5 MS 8252 DOMET 152
H5 408 DOMINO 8252
H5 MS 552 DOMET 719

CHURCHILL YANKEE
H5 MS 9126 DOMET 594
CJH HARLAND 408
H5 MS 465 DOMET 7272
CJH HARLAND 408
H5 MS 500 DOMET 8182
CJH L1 DOMINO 552
H5 MS 9126 DOMET 594

EPDs:
CED ... 7.5
BW ... 1.3
WW ... 53
YW ... 88
MILK ... 29
M&G ... 55
CEM ... 0.6

REA .30★★ MARB .12★★★★ / \$CHB 27

- Dam's avg. WR 101 / 5 calves
- Full sister to Sonoma Mtn. Herefords and H5 herd sire 6112
- Dam is mother to two replacements

189

Yearling Heifer

H5 Ms 3140 Domet 7331 Mar. 19, 2017 • #43792746

H5 994 DOMINO 3140
CL 1 DOMINO 994W
H5 MS 9213 DOMET 410

H5 MS 4055 ADVANCE 3232 1ET
HH ADVANCE 4055P
H5 MS 9213 DOMET 410

CL 1 DOMINO 637S
CL 1 DOMINETTE 440P
JA L1 DOMINO 9213
H5 MS 767 ADVAN 298
HH ADVANCE 145L
HH MISS ADVANCE 9065J
JA L1 DOMINO 9213
H5 MS 767 ADVAN 298

EPDs:
CED ... 9.8
BW ... 2.4
WW ... 57
YW ... 90
MILK ... 22
M&G ... 51
CEM ... 6.2

REA .30★★ MARB .26★★★★ / \$CHB 29

- Backed by a top ET Donor and Dam of Distinction cow family

185

Yearling Heifer

H5 Ms 5186 Domet 7310 Mar. 13, 2017 • #43792725

H5 10Y DOMINO 5186 ET
NJW 73S W18 HOMETOWN 10Y
H5 MS 9126 DOMET 594

H5 MS 0011 ADVANCE 4215 1ET
HH ADVANCE 0011X
H5 MS 9213 DOMET 410

SHF WONDER M326 W18
NJW P606 72N DAYDREAM 73S
CL 1 DOMINO 9126J
H5 MS 7038 DOM 9182
HH ADVANCE 7034T
HH MISS ADVANCE 5139R
JA L1 DOMINO 9213
H5 MS 767 ADVAN 298

EPDs:
CED ... -0.3
BW ... 4.2
WW ... 60
YW ... 100
MILK ... 25
M&G ... 55
CEM ... -3.0

REA .47★★★★ MARB .24★★★★ / \$CHB 34

- Two H5 Donors and one Dam of Distinction on pedigree's maternal side
- Good balance of EPDs from a strong maternal cow line

190

Yearling Heifer

H5 Ms 5019 Advance 7332 Mar. 20, 2017 • #43792747

HH ADVANCE 5019C ET
CL 1 DOMINO 215Z
HH MISS ADVANCE 1072Y

H5 MS 064 SOLUTION 4221 1ET
H5 SOLUTION 064
H5 MS 9126 DOMET 594

CL 1 DOMINO 9122W
CL 1 DOMINETTE 055X
HH ADVANCE 4055P
HH MISS ADVANCE 7003T
CHURCHILL YANKEE
H5 MS 9213 DOMET 410
CL 1 DOMINO 9126J
H5 MS 7038 DOM 9182

EPDs:
CED ... -0.4
BW ... 3.5
WW ... 65
YW ... 103
MILK ... 24
M&G ... 57
CEM ... -0.5

REA .52★★★★ MARB .26★★★★ / \$CHB 35

- Goes back to the great 594 cow line. Granddam 594 herself has produced over \$125,000 total progeny sales!
- Breed's top 5% for MARB



H5 Cows Bred to Calve Fall 2018
Breeding information in sale catalog...updates on sale day!



LOT 194 (492)
Sire: **HH Advance 4055P**
BW 1.1 WW 49 YW 74 MILK 26 M&G 51



LOT 196 (4211)
Sire: **H5 Yankee 9131**
BW 1.6 WW 53 YW 89 MILK 23 M&G 50



191

Bred Fall Calving Cow

EPDs:
CED ... **5.2**
BW ... **5.2**
WW ... **52**
YW ... **76**
MILK ... **20**
M&G ... **46**
CEM ... **4.9**

H5 Ms 8203 Advance 0115 Feb. 10, 2010 • #43079716

HH ADVANCE 5161R	HH ADVANCE 396N
HH ADVANCE 8203U	HH MISS ADVNC 2118M
HH MISS ADVANCE 752G	KB L1 DOMINO 519
	HH MISS ADVANCE 454D
H5 417 DOMINO 8126	CA DOMINO 417
H5 MS 8126 DOMET 081	H5 MS 590 DOMET 279
HH MS 8020 DOM 6196	OXH MARK DOMINO 8020
	H5 MS 8035 DOM 1107

REA **.32** MARB **.13** / **SCHB 31**

- Dam's avg. WR 99 / 6 calves
- Dam is mother to two replacements
- **A.I. bred Nov. 14, 2017 to CL1 Domino 215Z**
- **P.E. Nov. 28, 2017 - Jan. 15, 2018 to HH Advance 5019C**

192

Bred Fall Calving Cow

EPDs:
CED ... **7.9**
BW ... **1.1**
WW ... **49**
YW ... **74**
MILK ... **26**
M&G ... **51**
CEM ... **2.1**

H5 Ms 4055 Advance 1178 1ET Feb. 17, 2011 • #43191052

HH ADVANCE 145L	HH ADVANCE 6052F
HH ADVANCE 4055P	HH MISS ADVANCE 766G
HH MISS ADVANCE 9065J	KB L1 DOMINO 519
	HH MS ADV 5023
HH ADVANCE 767G	CL 1 DOMINO 500E
H5 MS 767 ADVANC 231	HH MISS ADVANCE 251B
HH MS 398 DOMET 693	CA DOMINO 398
	H5 MS 8020 DOMET 120

REA **.19** MARB **.29** / **SCHB 29**

- Dam's avg. WR 98 / 5 calves; REA 104 / 1 calves; MARB 108 / 4 calves
- Dam is mother to two replacements
- Dam is H5 Donor, "DOD," and H5 herd sire producer!
- **A.I. bred Nov. 14, 2017 to HH Advance 5019C**
- **P.E. Nov. 28, 2017 - Jan. 15, 2018 to HH Advance 5019C**

193

Bred Fall Calving Cow

EPDs:
CED ... **11.1**
BW ... **0.7**
WW ... **51**
YW ... **82**
MILK ... **30**
M&G ... **56**
CEM ... **1.6**

H5 Ms 161 Advance 430 Jan. 29, 2014 • #43471029

HH ADVANCE 9027W	L1 DOMINO 03571
H5 9027 ADVANCE 161	HH MISS ADVANCE 6074S
HH MS 9126 DOMET 594	CL 1 DOMINO 9126J
	H5 MS 7038 DOM 9182
H5 408 DOMINO 8252	CJH HARLAND 408
H5 MS 8252 DOMET 2154 1ET	H5 MS 500 DOMET 8182
HH MS 767 ADVAN 298	HH ADVANCE 767G
	H5 MS 398 DOMET 795

REA **.25** MARB **.11** / **SCHB 27**

- Dam's avg. WR 102 / 2 calves; REA 108 / 1 calf; MARB 104 / 1 calf
- Granddam 298 is long time H5 "DOD" and Donor and mother to multiple herd sires including H5 1147
- Lot 193 is mother to sale bulls Lot 99 and Lot 127
- **A.I. bred Nov. 13, 2017 to HH Advance 5019C**
- **P.E. Nov. 28, 2017 - Jan. 15, 2018 to HH Advance 5019C**

194

Bred Fall Calving Cow

EPDs:
CED ... **1.0**
BW ... **4.2**
WW ... **56**
YW ... **97**
MILK ... **27**
M&G ... **55**
CEM ... **3.5**

H5 Ms 2185 Domet 492 Feb. 8, 2014 • #43471080

H5 YANKEE 9131	CHURCHILL YANKEE
H5 9131 DOMINO 2185	H5 MS 9126 DOMET 594
HH MS 408 DOMET 915	CJH HARLAND 408
	H5 MS 465 DOMET 7272
HH ADVANCE 255M	HH ADVANCE 041K
H5 MS 255 ADVANCE 775	HH MISS ADVANCE 793G
OXH PATTI 7081	BB PATRIOT 0293
	OXH PAM 0356

REA **.58** MARB **.16** / **SCHB 32**

- Dam's avg. WR 99 / 2 calves; REA 107 / 1 calf; MARB 103 / 1 calf
- Dam is mother to one replacement
- **A.I. bred Nov. 14, 2017 to CL1 Domino 215Z**
- **P.E. Nov. 28, 2017 - Jan. 15, 2018 to HH Advance 5019C**

195

Bred Fall Calving Cow

EPDs:
CED ... **-3.2**
BW ... **3.8**
WW ... **56**
YW ... **82**
MILK ... **37**
M&G ... **65**
CEM ... **-5.7**

H5 Ms 1147 Advance 4146 Feb. 13, 2014 • #43471118

HH ADVANCE 4055P	HH ADVANCE 145L
H5 4055 ADVANCE 1147	HH MISS ADVANCE 9065J
HH MS 767 ADVAN 298	HH ADVANCE 767G
	H5 MS 398 DOMET 795
H5 986 DOMINO 4229	CL 1 DOMINO 986J
H5 MS 408 DOMET 7211	H5 MS 1024 DOMET 781
HH MS 255 ADVANCE 547	HH ADVANCE 255M
	H5 MS 767 ADVANC 231

REA **.37** MARB **.12** / **SCHB 30**

- Dam's avg. WR 109 / 2 calves; REA 115 / 1 calf
- Mother 7211 and great granddam 231 are Dams of Distinction
- **A.I. bred Nov. 13, 2017 to CL1 Domino 215Z**
- **P.E. Nov. 28, 2017 - Jan. 15, 2018 to HH Advance 5019C**

196

*Bred Fall
Calving Cow*

EPDs:
 CED ... **4.3**
 BW ... **1.6**
 WW ... **53**
 YW ... **89**
 MILK ... **23**
 M&G ... **50**
 CEM ... **3.4**

H5 Ms 9131 Domet 4211

Feb. 18, 2014 • #43471158

CHURCHILL YANKEE
H5 YANKEE 9131
 | H5 MS 9126 DOMET 594
 CL 1 DOMINO 5147R
H5 MS 5147 DOMET 0261
 | H5 MS 246 DOMET 511

GH NEON 17N
 CHURCHILL LADY 202
 CL 1 DOMINO 9126J
 H5 MS 7038 DOM 9182
 CL 1 DOMINO 295M
 CL1 DOMINETTE 193L
 CL 1 DOMINO 246M
 H5 MS 6052 ADVNC 3151

REA **.22** MARB **.13** / \$CHB **23**

- Lot 196's avg. WR 92 / 2 calves
- Dam 0261's avg. WR 102 / 6 calves
- Maternal sister to yearling sale bull Lot 21
- *A.I. bred Nov. 13, 2017 to HH Advance 5019C*
- *P.E. Nov. 28, 2017 – Jan. 15, 2018 to HH Advance 5019C*

197

*Bred Fall
Calving Cow*

EPDs:
 CED ... **3.0**
 BW ... **4.5**
 WW ... **64**
 YW ... **92**
 MILK ... **33**
 M&G ... **65**
 CEM ... **3.4**

H5 Ms 3177 Advance 544

Jan. 29, 2015 • #43589961

HH ADVANCE 0132X
HH ADVANCE 3177A
 | HH MISS ADVANCE 6155S
 H5 501 DOMINO 001
H5 MS 001 DOMET 2116
 | H5 MS 8203 ADVANCE 0140

CL 1 DOMINO 7128T
 HH MISS ADVANCE 6054S
 L1 DOMINO 03571
 HH MISS ADVANCE 365N
 CL 1 DOMINO 501
 H5 MS 500 DOMET 8182
 HH ADVANCE 8203U
 H5 MS 9126 DOMET 6174

REA **.28** MARB **-.08** / \$CHB **26**

- WR 108 / 1 calf, an H5 replacement
- Lot 197 is backed by a long line of Dams of Distinction and top performance cattle
- Lot 197's individual stats: WR 114 / YR 110
- *A.I. bred Nov. 14, 2017 to CL1 Domino 215Z*
- *P.E. Nov. 28, 2017 – Jan. 15, 2018 to HH Advance 5019C*

198

*Bred Fall
Calving Cow*

EPDs:
 CED ... **7.3**
 BW ... **2.6**
 WW ... **52**
 YW ... **72**
 MILK ... **30**
 M&G ... **56**
 CEM ... **6.5**

H5 Ms 3177 Advance 5137

Feb. 13, 2015 • #43589971

HH ADVANCE 0132X
HH ADVANCE 3177A
 | HH MISS ADVANCE 6155S
 CJH HARLAND 408
H5 MS 408 DOMET 961
 | H5 MS 465 DOMET 7283

CL 1 DOMINO 7128T
 HH MISS ADVANCE 6054S
 L1 DOMINO 03571
 HH MISS ADVANCE 365N
 HH ADVANCE 9005J
 CJH L1 DOMINETTE 0064
 H5 9126 DOMINO 465
 H5 MS 986 DOMET 475

REA **.28** MARB **.07** / \$CHB **26**

- Lot 198's avg. WR 101 / 1 calf
- Dam and granddam have been stellar performance and carcass producers. Dam 961's avg. MARB ratio 109/6 hd.
- *A.I. bred Nov. 13, 2017 to LJS Mark Domino 0945*
- *P.E. Nov. 28, 2017 – Jan. 15, 2018 to HH Advance 5019C*

199

*Bred Fall
Calving Cow*

EPDs:
 CED ... **3.5**
 BW ... **4.6**
 WW ... **65**
 YW ... **99**
 MILK ... **23**
 M&G ... **55**
 CEM ... **5.3**

H5 Ms 2029 Advance 5147

Feb. 14, 2015 • #43589533

HH ADVANCE 8203U
HH ADVANCE 2029Z
 | HH MISS ADVANCE 5139R
 HH ADVANCE 7056T
H5 MS 7056 ADVANCE 9173
 | H5 MS 349 ADVANCE 6238

HH ADVANCE 5161R
 HH MISS ADVANCE 752G
 CL 1 DOMINO 2136M
 HH MS ADVANCE 8037H
 HH ADVANCE 5104R
 HH MISS ADVANCE 5020R
 H5 767 ADVANCE 349
 OXH OLGA 1131

REA **.50** MARB **.04** / \$CHB **30**

- WR 100 / 1 calf
- Dam 9173 is Dam of Distinction and H5 Donor
- Lot 199's individual stats: WR 111 / YR 109 / REA ratio 107
- *A.I. bred Nov. 14, 2017 to CL1 Domino 215Z*
- *P.E. Nov. 28, 2017 – Jan. 15, 2018 to HH Advance 5019C*

200

*Bred Fall
Calving Cow*

EPDs:
 CED ... **3.7**
 BW ... **2.7**
 WW ... **56**
 YW ... **96**
 MILK ... **29**
 M&G ... **57**
 CEM ... **1.9**

H5 Ms 2185 Domet 5176

Feb. 17, 2015 • #43613091

H5 YANKEE 9131
H5 9131 DOMINO 2185
 | H5 MS 408 DOMET 915
 CL 1 DOMINO 9126J
H5 MS 9126 DOMET 623
 | H5 MS 255 ADVANCE 4209

CHURCHILL YANKEE
 H5 MS 9126 DOMET 594
 CJH HARLAND 408
 H5 MS 465 DOMET 7272
 HH ADVANCE 767G
 CL 1 DOMINETTE 490
 HH ADVANCE 255M
 H5 MS 837 DOMET 173

REA **.39** MARB **.08** / \$CHB **30**

- WR 92 / 1 calf
- Balanced EPDs across the board
- *A.I. bred Nov. 14, 2017 to LJS Mark Domino 0945*
- *P.E. Nov. 28, 2017 – Jan. 15, 2018 to HH Advance 5019C*



*H5 Cows Bred
to Calve Fall 2018
Breeding
information in sale
catalog ...updates
on sale day!*



*A Total Program from Cowherd to
Carcass ...Maternal Traits are #1!*

THE HARRELL MATERNAL FACTORY...

**Problem-Free, Functional and Efficient ...High Desert, Mountain-Country Bred
...The Product of a Basic, Practical, Performance/ Profit-Driven Breeding Plan!**

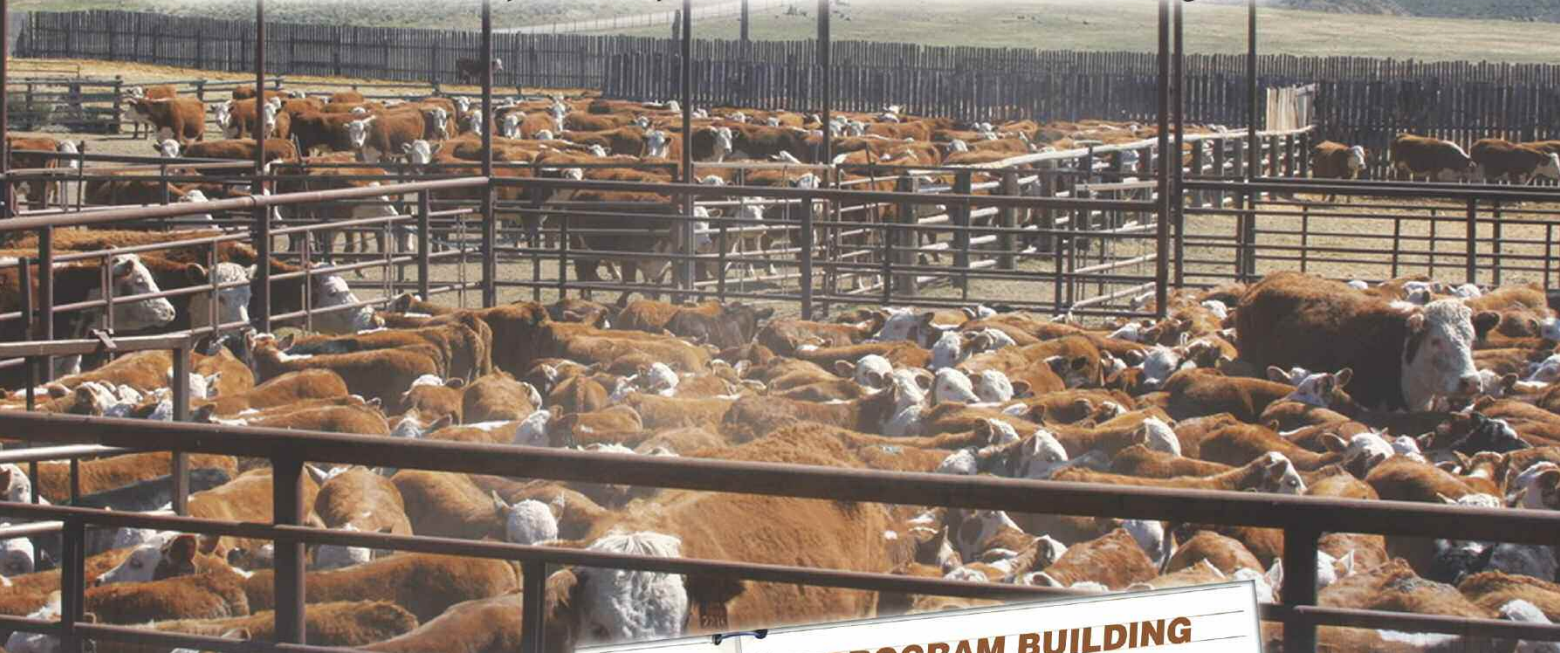

**SALE
HEIFERS
COMMERCIAL
REPLACEMENTS**

...from the H5 Registered Cowherd!

A PROGRAM BUILDING OPPORTUNITY! LOTS 201-242

- 42 hd.
- Replacement Quality ...from the Harrell registered cowherd and sired by Harrell herd bulls
- Calved spring 2017 ...February - March
- Calfhood Bangs Vaccinated
- Complete herd health program
- Developed with Harrell replacements
- Sell in groups of 5 ...Buyer's option to take more at the auctioneer's discretion



Visit... **HISTORIC BAKER CITY**

FOUNDED 1874

Located in the beautiful Baker Valley between the rugged Elkhorn and snowy Wallowa Mountains ... Rich in Oregon Trail, gold mining and eastern Oregon ranching history!

The National Historic...
GEISER GRAND HOTEL
Built 1889

"Crown Jewel of the West"

Headquarters for the
12th ANNUAL
"Cowboy Gathering"

Monday evening,
MARCH 5, 6:00 PM

THE WESTERN RANCHERS' EVENT

March 4-5-6, 2018

- Harrell Hereford Ranch Sale
- Harrell-Mackenzie Quarter Horse Preview & Sale
- Thomas Angus Sale

MAKE IT A BIG FAMILY WEEKEND!

Baker City ... a great mix of scenery, history, culture, shopping and dining!

- Downtown Baker, a designated National Historic Landmark!
- National Historic Oregon Trail Interpretive Center
- Oregon Trail Regional Museum
- Six Downtown Antique Shops
- U.S. Bank Gold Nugget Display
- Leo Adler Historic Museum
- Baker County Library
- Bella's Wine Tasting & Gift Shop
- Sycamore Tree Gift Store

Take A Tour...

- Anthony Lakes Ski Area
- Elkhorn Scenic Byway Through Anthony Lakes
- Eastern Oregon Museum, Haines, OR
- Elkhorn Wildlife Area, North Powder, OR
- The Eight Ghost Towns of Eastern Oregon

**www.visitbaker.com
www.bakercity.com**

Hotels & Motels ... listed in Gen. Information, pg. 52. Ask for a 'Harrell Sale' discount.

DINING... from Prime Steaks to casual and fun!

- Geiser Grand Hotel
- Barley Brown's Bew Pub
- Sunridge Inn
- Sumpter Junction Restaurant
- Haines (OR) Steak House
- El Erradero Mex. Restaurant
- Huang's Chinese Restaurant
- Piazzano's Pizza Hut

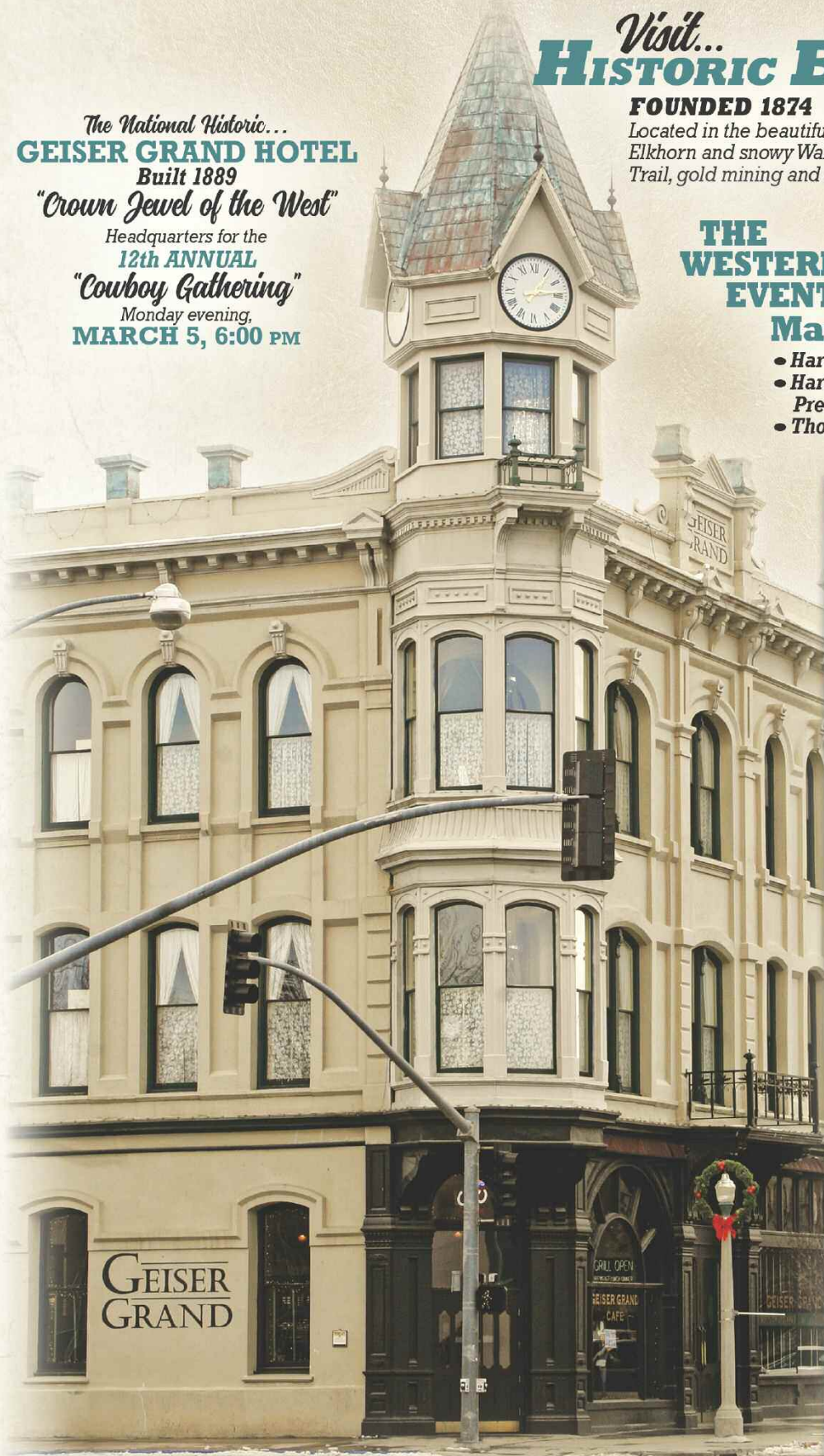

HARRELL - MACKENZIE

QUARTER HORSES

PERFORMANCE BRED FOR RANCH AND ARENA



Bob Harrell and HR Payin Romeo



RANCHERS, ARENA COMPETITORS, QUARTER HORSE BREEDERS
...They make their living riding good horses!

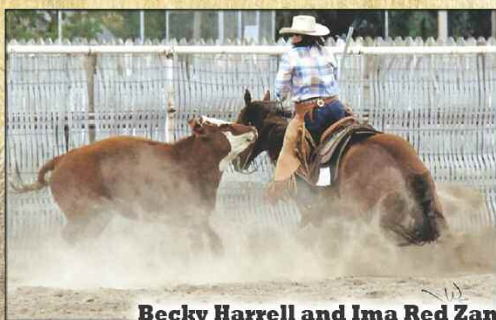

Becky Harrell and Ima Red Zan
...Working Cowhorse



Duncan Mackenzie
...OHSRA 3-event competitor ...Calf Roping, Team Roping, Cutting • 2017 NHSFR Qualifier

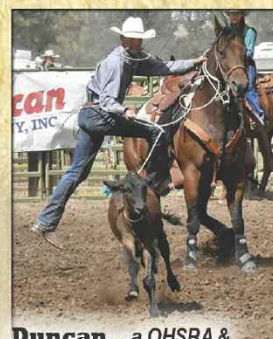

Duncan ...a OHSRA & CJRA competitor ...calf roping, team roping, cutting
• NHSFR & Silver State Inv. (NV) Qualifier

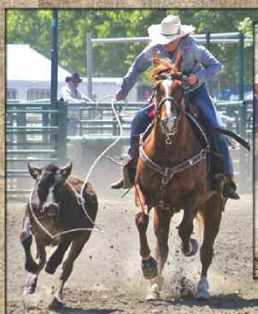

Lexie Harrell ...Breakaway roping on HR Payin Romeo (Payin Doc x HR broodmare Watch Be Red)
Lexie ...an OHSRA 5-event competitor • NHSFR and Silver State Inv. (NV) Qualifier



Lexie and HR Billys Fletcher (Billy Red Baron x Sunglow Mighty Bar)



Lexie and her barrel horse SR Final Jewell



Maggie Mackenzie & "Lucky"
...an all-around, 4-event rodeo horse ...former NIRA rope horse and CNFR Qualifier!



Maggie
...an OHSRA, CJRA competitor
• Nat'l Jr. High Finals Qualifier



French Boon Drift
2000 Sorrel Gelding (heeling)
PC Frenchmans Oak (Frenchmans Guy grandson) x Mackenzie broodmare
PC Driftin Boon (Boon Dox John, Willywood)
• Duncan Mackenzie's #1 Head Horse!

Docs Frosted Gambler 2000 Bay Gelding (heeling)
Docs Oaks Sugar x Mackenzie broodmare PC Rose Frost (Sun Frost)
• Wannie Mackenzie's #1 PRCA / World Series / USTRC Heel Horse



RENO 2007

Ready Watch Red "Baron" 1993 Sorrel Gelding (heeling)
• Mr Baron Red (AQHA Superhorse) x Watch Joe Jack • Bob Harrell's Pitzer-bred former #1 Heel Horse • Full brother to HR broodmare Watch Be Red • Pict'd Bob Harrell heeling '07 Reno Invitational

HARRELL-MACKENZIE PERFORMANCE HORSES



Frosted French Silk

2004 Palomino Mare
 • RR Frenchmans Bully x PC Sydney Frost (Sun Frost x Boon Dox John) • NPRA & jackpot competitor • Multiple rodeo wins, Series Championship, 1D Champion • LTE \$59,000 • Owner-rider, Kelley Petrak, OR



Saiges French Frost

2011 Palomino Mare
 • RR Frenchmans Bully x PC Sydney Frost (Sun Frost x Boon Dox John) • Barrel racing mare ready to campaign on 2018 OBRA, BSCC, BRND4D Ore. barrel racing circuits • Full sister to Frosted French Silk and Reces Frost N Star • Trainer/ rider, Kendra Cates, OR

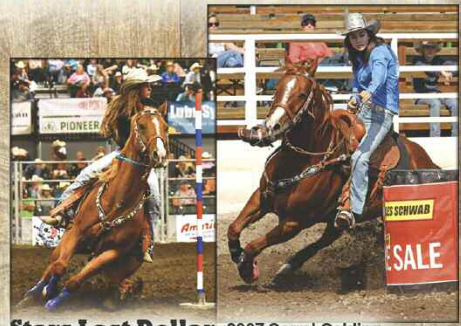

Stars Last Dollar

2007 Sorrel Gelding
 • Star Like Freckles x Sissy Solana • GCBRA 2014 Novice Res. Ch. • 2014 BRN4D 1D/ 3D wins • '13-'14 Jr. Rodeo All-Around Champ. • OHSRA Finals Qualifier, Barrels, Poles • Jaiden Mahoney, rider/ trainer/ owner • Purchased in dam at Harrell-Mackenzie sale!



Diones French Boon

2011 Bay Mare
 • RR Frenchmans Bully x PC Driftin Boon (Boon Dox John x Wilywood) • Frenchmans Guy grdgr., 4x Driftwood • 1D Barrel Horse • 2016 & 2017 Reno (NV) Extreme Barrels Top 10 (600 entries) • Team roping & breakaway money earner • Owner, Bob Mahoney, OR / rider, Alexis Doutre, OR

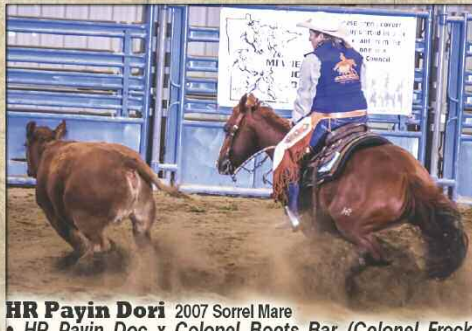

HR Payin Dori

2007 Sorrel Mare
 • HR Payin Doc x Colonel Boots Bar (Colonel Freckles) • NVRHA 2017 National Finals Res. National Amateur Champion • AQHA VRH 2017 Colorado Winterfest Reserve Amateur Champion • CO VRHA 2015 Int. All-Around Champion • CO VRHA 2013 Novice All-Around Champion • CNVRHA 2013 Nat'l Championships Novice Cutting Champion • Owned/ ridden by Kay Cornelius, CO



HR Billys Bess

2004 Bay Mare
 • Billy Red Baron x HR broodmare Watch Hartona Red • NIRA Breakaway / Goat Tying mount • Rider, Kendra Cates, UNLV Rodeo



Abilenes Frostnstar

2009 Sorrel Mare (Heeling)
 • Star Like Freckles x Abys Frosted Dox (Sun Frost x PC Driftin Boon) • Owned/ridden by Jason Smith / Jessica Smith, header



HR Billys Soldier

2005 Sorrel Gelding
 • Billy Red Baron x Social Clan, a Weiscamp branded HR broodmare • Mike Seal, Mackay, ID ...his competition working cowhorse!



Jades Dunit Two

2007 Sorrel Mare
 • Billy Red Baron x Hes Dun His Time • '14 OR Western Horseman 5A & 2012 Hi-Pt. Jr. Saddle • OR Equestrian Teams Timed-Events '12 Champion • OBRA '12 Finals Res. Champion • NIRA Barrel competitor • Kendra Cates, rider, UNLV Rodeo

harrell-mackenziequarterhorses.com



Reces Frost N Star

2007 Bay Mare
 • Star Like Freckles x PC Rose Frost (Sun Frost) • Klamath Falls (OR) Great NW WPRA 2017 Reserve Champion • 2017 Boo Boogie Barrel Champion • 2017 MPH 1D Average Champion • 2017 NPRA Finals Barrels Qualifier • LTE \$18,000 • Owner/rider Sharon Wood, OR



HR Skeeters Bill

2007 Sorrel Gelding
 • Billy Red Baron x Letta Skippa (Weiscamp mare) • Money earning Head Horse • Owner, Bobby Jean Colyer, ID • Full brother to Lot 9 HR Barons Sissy



2016 RED BLUFF (CA) CHAMPION!

Laramies French Oak

2009 Bay Gelding
 • RR Frenchmans Bully x PC Lavita Oaks (Docs Oaks Sugar) • 2016 Red Bluff Gelding Sale Champion Heeler ...sold for \$21,500 • Now owned by Lucy Meyering, CO

HARRELL - MACKENZIE

QUARTER HORSES

PERFORMANCE BRED
FOR RANCH AND ARENA

Stallions Featuring the Blood of AQHA, NCHA, NRCHA and Pro-Rodeo Legends!



BILLY RED BARON

Owners:
HR



A Pitzer Bred Son of AQHA Superhorse Mr Baron Red ...the OQHA 2005 Reserve All-Around Performance Stallion!

REFERENCE STALLIONS



BILLY RED BARON 1997 Sorrel Stallion ~ #3592359

MR BARON RED

AQHA Champion, Superior Calf Roping / Heeling, AQHA World Show Superhorse

LADY TWO HAT

RED BARON BELL (AQHA World Champion)
TWO EYED PATTI (AQHA Champion)
BILLY TWO HAT 2
TWO EYED STINKER

BARON BELL (Baron Reed)
QUEEN VALLERINA (Two Eyed Jack)
TWO EYED JACK (Two D Two)
PATTY'S QUEEN (Harmon King)
ROAN BAR (Bar Nothing Springer)
FANCY BAKER 2 (Tom Baker)
TWO EYED JACK (Two D Two)
SPEEDY DISMUS (Hi Acres Dismus)

15.1 hh / 1300 lbs. Billy Red Baron is a Pitzer Ranch (NE) bred son of AQHA World Show Superhorse stallion Mr Baron Red. Big, strong and balanced with a great mind and disposition, he is a powerful, ranch-proven athlete, super cowhorse and great rope horse. Campaigned in AQHA competition, "Billy" was named OQHA 2005 Res. All-Around Performance Stallion earning pts. in roping, working cowhorse and halter. He is a potent sire, breeding the powerful conformation, size, trainable mind and super disposition that trademark his pedigree.

Powerful, All-Around Performer and Sire!



PAYIN DOC

HR

Payin Doc ...a sire of superb athletes in a league of their own!



PAYIN DOC 1998 Sorrel Stallion ~ #3679243

PAID BY CHIC

LTE \$142,000; World's Greatest Horseman Champ.; AQHA World Champion Sr. Working Cowhorse; PE \$300,000

DOC'S SERENDIPITY

1977 NCHA Fut. Res. Ch.; Prog. earnings \$286,000

SMART CHIC OLENA (Prog. earnings \$11.3 Million)
OAKLYNN (NCHA Derby Finals)
DOC BAR (A Leading Sire)
BILTOFT'S POCO

SMART LITTLE OLENA (Doc O'Lena)
GAY SUGAR CHIC (Gay Bar King)
DOC'S OAK (Doc Bar)
BO BO PRINCESS (Royal Poco Dell)
LIGHTNING BAR AAA (Three Bars TB)
DANDY DOLL (Texas Dandy)
BAR MIX (Steel Bars)
POCO TIME (Poco Dun)

15.0 hh Payin Doc is a standout athlete bred deep in the blood of great NCHA / NRHA horses. A grandson of Leading Sire Smart Chic O Lena (AQHA World Ch. Cutting & World Ch. Reining), his royal pedigree highlights All-Time Leading Producer dam Doc's Serendipity. The 1977 NCHA Futurity Res. Champion, her 17 lifetime offspring include nine performers that earned over \$286,000. "Doc's" sire, Paid By Chic, World's Greatest Horseman Champion LTE \$142,000, is a NRCHA / NRHA / NCHA sire with PE \$300,000. Payin Doc sires sharp athletes with the exceptional movement, talent and minds. His progeny are standout performance and breeder prospects!

Championship NCHA & AQHA Blood ...An Own Son of All-Time Producer Doc's Serendipity!

RR FRENCHMANS BULLY 1999 Sorrel Stallion ~ #3801890



RR FRENCHMANS BULLY

A Son of \$11+ Million Dollar Sire Frenchmans Guy!



FRENCHMANS GUY

A leading Barrel Fut. / Derby Sire; PE \$11+ Million

MAGNIFIC DIAL

Dam AAA/AA, ROM Race, Stakes Winner

SUN FROST (World Ch. Sire Prog. earnings \$4.8 Million)
FRENCHMANS LADY (Prog. earnings \$185,000)

MAGNOLIA BAR AAAT (AQHA Ch; Sire AQHA Champs)
OTTIE DIAL

DOC'S JACK FROST (Doc Bar)
PRISSY CLINE (Driftwood Ike)
LAUGHING BOY AA (Lightning Bar AAA)
CASEY'S LADYLOVE (Casey's Poco)
THREE BARS TB
LASSIE'S DREAM (Bulls Eye)
JOHNNY DIAL AAAT (Depth Charge TB)
LEO BOY'S DOLL (Leo's Boy)

15.0 hh / 1180 lbs. "Bully" is a first class athlete backed by world class performance and race blood. A son of \$11 Million Sire Frenchmans Guy and out of a producing dam (PE \$32,000), Sun Frost and Magnolia Bar AAAT (PE \$307,000) add real breeding power. Possessing great speed, ability and intelligence, Bully sires good looking athletes with the movement, mind and talent to excel on the ranch and in futurity competition. Backed by the most powerful rodeo and speed proven blood in the industry with over \$70,000 won (to date), his progeny have been outstanding performance horse investments.

Hi-Powered, ProRodeo & Futurity Proven Blood!

STAR LIKE FRECKLES 1996 Sorrel Stallion ~ #3477865



STAR LIKE FRECKLES



A Grays Starlight Son... Bred To Be A Cowhorse!

GRAYS STARLIGHT

An All-Time Leading NCHA, NRHA, NRCHA Sire; Prog. earnings \$11.4 Million

MEA FRECKLE

NCHA Cert. of Ability; Prog. NCHA earnings \$48,493

PEPPY SAN BADGER (#3 All-Time NCHA Sire)
DOC'S STARLIGHT (Dam, Gallo Del Cielo)
IM A FRECKLE TOO (NCHA LTE \$40,928)
POCO RYTHMN

MR SAN PEPPY (Leo San)
SUGAR BADGER (Grey Badger III)
DOC BAR (Lightning Bar AAA)
TASA TIVIO (Poco Tivio)
JEWEL'S LEO BARS (Sugar Bars AAA)
CROARK (Croton Oil)
POCO TIVIO (Poco Bueno)
NEVADA MISS (Nevada King)

15.0 hh / 1200 lbs. Star Like Freckles, an NCHA money earner, was bred to be a cowhorse. This son of Leading Sire Grays Starlight is backed by a stalwart maternal pedigree ...Jewel's Leo Bars, Leo, Poco Tivio. Dam Mea Freckle produced five NCHA money earners of \$47,000 including Star Like Freckles' full sister Meas Nu Staight, NCHA Open Futurity finalist, LTE \$28,000. Here's a strong, phenomenal minded athlete that really comes alive on a cow! Star Like Freckles progeny possess the stature, cow savvy and ability to excel on the ranch and in the cowhorse and rodeo arena!

A Powerful Cowhorse and Prepotent Sire!

1**SUEDES
A PAYIN
STAR**Apr. 28, '15
#5699582**SORREL
GELDING****MACKENZIE****PAYIN DOC**PAID BY CHIC
DOC'S SERENDIPITYSMART CHIC OLENA
OAKLYNIN
DOC BAR
BILTOFT'S POCO
GRAYS STARLIGHT
MISS COLONEL CHEX
FRENCHMANS GUY
RANCH ROCKET**STARLIGHTS SHAMROCK**ALL STARLIGHT
FRENCHMANS SUGAR POP

"Suede" is a big, powerful, flashy 2015 three-yr.-old gelding loaded with proven, versatile performance blood. Anchored by Leading NCHA, NRCHA, NRHA sires Smart Chic Olena (PE \$11.3 million) and Grays Starlight (PE \$11.4 million), plus Leading Barrel Sire Frenchmans Guy (PE \$11 million), his pedigree highlights World's Greatest Horseman Champion Paid By Chic and All Starlight, a top NRCHA performer (LTE \$62,685). Strong and deep cinching with a big, stout hip, "Suede" is a talented, great minded athlete with a kind disposition. Full brother Scouts Payin Star topped the OV geldings to South Dakota in 2015. Performance horse built and backed by generations of Cowhorse, Barrel and ProRodeo Champions, Suede will be your #1 ranch mount and a potential big-time arena competitor!

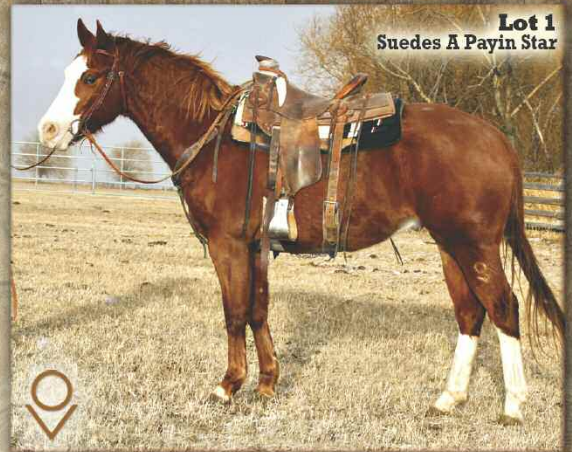
**Lot 1**
Suedes A Payin Star**2****STELLAS
FRENCH
FROST**Apr. 2, '16
#5761856**RED DUN
FILLY****MACKENZIE****RR FRENCHMANS BULLY**FRENCHMANS GUY
MAGNIFIC DIALSUN FROST
FRENCHMAN'S LADY
MAGNOLIA BAR
OTTIE DIAL
DOC'S JACK FROST
PRISSY CLINE
BOON DOX JOHN
SUN LACE**PC SYDNEY FROST**SUN FROST
PC SOON TO BOON

"Stella" is a standout lady athlete out of franchise broodmare PC Sydney Frost and backed by a world class performance pedigree. Sired by Frenchmans Bully, our son of Leading Barrel Horse Sire Frenchmans Guy (PE \$11 million), she boasts three crosses to legendary NFR Sire Sun Frost (PE \$4.8 million). A standup, sharp profiling, shapely Red Dun, she is an extremely talented, smooth moving, superb athlete with a very trainable mind. Full sisters include Kelley Petrak's Frosted French Silk and fillies selling to Mick Cates (OR) and Kane Thiele (WA). Wannie Mackenzie's new Heel horse "Newt" is a maternal brother. A classy filly with exceptional ability and potent, proven blood, here's a breeder caliber, futurity prospect for the serious horseman!

**Lot 2**
Stellas French Frost**3****FOREST
FRENCH
DOC**Apr. 21, '16
#5762298**SORREL
GELDING****MACKENZIE****RR FRENCHMANS BULLY**FRENCHMANS GUY
MAGNIFIC DIALSUN FROST
FRENCHMAN'S LADY
MAGNOLIA BAR
OTTIE DIAL
PAID BY CHIC
DOC'S SERENDIPITY
LENAS SONNY BOY
SOLANA SAMMIE**SCARLETS DOUBLE DOC**PAYIN DOC
SASSY SOLANA

"Forest" is an all-around, medium-sized colt stacked deep with rodeo, speed horse and cowhorse blood. Stallion Frenchmans Bully (PE \$70,000) is sired by \$11 Million Barrel Horse Sire Frenchmans Guy; Magnolia Bar AAAT was a Leading Sire of AQHA Race and Performance Champions (PE \$307,000); Paid By Chic was an AQHA Champion Sr. Working Cowhorse. A nice profiling, good looking prospect, Forest is performance horse built with low hocks, good withers, sound structure and the handy size to fit a lot of riders. Under saddle, he's good minded with the moves to "get-around." This flaxen-maned Sorrel possesses ability, intelligence and good structure with the superb cowhorse talent and versatility to compete as a top rancher and arena roping heeler.

**Lot 3**
Forest French Doc**4****HAZELS
DOX
STARLIKE**Apr. 29, '16
#5798478**SORREL
FILLY****MACKENZIE****STAR LIKE FRECKLES**GRAYS STARLIGHT
MEA FRECKLEPEPPY SAN BADGER
DOC'S STARLIGHT
I'M A FRECKLES TOO
POCO RHYTHM
DOC'S JACK FROST
PRISSY CLINE
BOON DOX JOHN
POC WOOD**HOLLYWOODS SUN DOX**SUN FROST
PC DRIFTIN BOON

"Hazel" is a high caliber athlete backed by powerful World Champion Cowhorse and ProRodeo blood. Her pedigree combines Leading NCHA/ NRCHA Sire Grays Starlight (PE \$11.4 million) and "Legends" stallion Sun Frost (progeny/ grand progeny earn. \$21 million) and is anchored by an elite OV Driftwood mare line through PC Driftin Boon. Hazel is a keen, standup filly with profile, shape and presence...an amazing talent and big mover with an incredible, trainable mind. One of many standout foals out of Hollywoods Sun Dox, she's a full sister to Duncan Mackenzie's head horse. An exceptional athlete with finesse, quality and pedigree, Hazel is a bonafide futurity caliber, performance and breeder prospect that is destined to make her mark.

**Lot 4**
Hazels Dox Starlike



Lot 5
HR Barons Nickers

HR

5
HR BARONS NICKERS
May 3, '16
#5760617
PALOMINO FILLY
HARRELL

PAYIN DOC	PAID BY CHIC	SMART CHIC OLENA OAKLYNN
	DOC'S SERENDIPITY	DOC BAR BILTOFT'S POCO
HR BARONS RED BUTTON	BILLY RED BARON	MR BARON RED LADY TWO HAT
	HR WATCH HARTONA RED	RED HARTONA HANK WATCH BE RED

"Nickers" is a power-packed, medium-sized, high quality cowhorse and breeder prospect filly backed by the HR program's most proven blood. Payin Doc crosses the power of World's Greatest Horseman Champion Paid By Chic on an elite mare line double-bred to AQHA Superhorse Mr Baron Red. Granddam Watch Be Red is full sister to Bob Harrell's former #1 rope horse "Baron" and dam of go-to mount HR Payin Romeo. Nickers full brother HR Payin Navajo was our 2017 top selling colt. This dapple Palomino is fancy ...a beautiful, correct, real shapey, squared-up filly that's very smart, catty, quick and a big stopper. Cowhorse, calf roper or breeder filly, she's got the moves, structure and pedigree credentials to warrant her future in the performance arena and breeding pasture.



Lot 6
HR Payin Penny

HR

6
HR PAYIN PENNY
May 4, '16
#5760614
SORREL FILLY
HARRELL

PAYIN DOC	PAID BY CHIC	SMART CHIC OLENA OAKLYNN
	DOC'S SERENDIPITY	DOC BAR BILTOFT'S POCO
ILL BE A HONEY BAR	JOE JACK HONEY BAR	WATCH JOE JACK LEO BAR HONEY
	BARON BE READY	MR BARON RED WATCH BE READY

"Penny" is a spectacular filly ...a very striking cowhorse athlete with class, talent and World Championship pedigree. Her blood combines AQHA World Campion Working Cowhorse Paid By Chic and NCHA Hall of Fame Mare Doc's Serendipity (PE \$286,000) with a stalwart Pitzer-bred maternal line. Granddam Baron Be Ready is a second full sister to Bob Harrell's former great rope horse "Baron" and daughter of Superhorse Mr Baron Red. This cherry red Sorrel is stunning...very pretty, refined, balanced and shapey with a big, kind eye...and, she's a cowy, gentle, smooth moving prospect that delivers an honest effort every go. Disposition, a savvy mind and loaded with ability, Penny could be your next contest cowhorse or breeder impact broodmare.



Lot 7
Lucys Oaks Two

Q

7
LUCYS OAKS TWO
May 4, '16
#5771267
BAY FILLY
MACKENZIE

BILLY RED BARON	MR BARON RED	RED BARON BELL TWO EYED PATTI
	LADY TWO HAT	BILLY TWO HAT 2 TWO EYED STINKER
PC LAVITA OAKS	DOCS OAKS SUGAR	DOC'S OAK MISS SUGAR BINGO
	PC BONITA LADY	BOON DOX JOHN SUN LACE

"Lucy" is a powerful, fancy, medium-sized performance filly loaded with versatile cowhorse and ProRodeo blood. OQHA Res. All-Around Stallion Billy Red Baron (AQHA Superhorse Mr Baron Red) nicked well with PC Lavita Oaks who features NCHA Hall of Fame Doc's Oak, DNCFR Champion sire Boon Dox John and an elite Cowan T4 Sun Frost mare. Lucy is a strong built ranch and rodeo prospect ...powerful hip, deep shoulder, deep barrel, good bone and correct to the ground. Strong and collected showing lots of ability under saddle, she's one of the best foals yet from Lavita Oaks, a lifetime producer of top horses including Tom Nonella's (OR) \$21,500 Red Bluff (CA) 2016 Champion Heeler. AQHA Ranch Versatility or rodeo roper, here's a filly with the natural ability, mind, sound structure and durability to excel.



Lot 8
French Irish Spruce

Q

8
FRENCH IRISH SPRUCE
May 8, '16
#5789233
PALOMINO GELDING
MACKENZIE

IRISH PAY	PADDYS IRISH WHISKEY	PEPPY SAN BADGER DOC'S STARLIGHT
	RAISE THE PAY	PREFERRED PAY DOC'S MONKEY
FRENCHMANS SUGAR POP	FRENCHMANS GUY	SUN FROST FRENCHMAN'S LADY
	RANCH ROCKET	RANCH BARS WILLSALL LASS

"Spruce" is a headline cowhorse/ rodeo prospect with natural talent and pedigree credentials to be a big-time performer. A potent blend of world class cowhorse and ProRodeo proven blood warrants his future ...NRCHA Leading Sire Paddys Irish Whiskey (PE \$1.4 million), \$11 Million Barrel Futurity Sire Frenchmans Guy and legendary NFR Sire Sun Frost (prog./ grand progeny earn. \$21 million). Dam Frenchmans Sugar Pop has produced four 1st-class OV replacement fillies. Spruce is a fancy, balanced, cowhorse-built, medium sized, shapey Palomino. His incredible mind and great movement make him an exceptional talent under saddle. Superb ability, versatile size and awesome mover ...cowhorse competition and the calf roping/ team roping arena are this colt's destiny. He'll compete at a high level.

9

HR BARONS SISSY

May 9, '16
#5761290

SORREL FILLY

HARRELL

BILLY RED BARON	MR BARON RED	RED BARON BELL
	LADY TWO HAT	TWO EYED PATTI
LETTA SKIPPA	SKIPPA WHIST	BILLY TWO HAT 2
	SKIP N SHOWETTA	TWO EYED STINKER
		SKIPODY
		SKIPPA KIT
		SKIP N DUST
		SKIP I SHOW

"Sissy" is an impressive, powerfully built filly with the conformation, talent and pedigree to qualify as a top arena, ranch and breeder prospect. Her tabulation combines the genetics from two AQHA Hall of Fame Horsemen, Howard Pitzer (NE) and Hank Weiscamp (CO). Dam Letta Skippa has produced 17 foals, all stamped with her size, looks and talent. This filly is striking ... a standup, big-dimension girl with a beautifully balanced profile, long, deep, shapely hip and stands down on good bone. Started well and very trainable, Sissy is a big mover with a long, fluid stride and can go all day. She presents the quality and pedigree to impact a breeding program and the size, ability and moves to compete in the roping arena or ride as your #1 rancher.



Lot 9
HR Barons Sissy

10

TWOEYED FRENCH CAPRI

May 9, '16
#5781413

BAY FILLY

MACKENZIE

TWO EYED RED DUDE	TWO EYED RED BUCK	MR BARON RED
	SASSY KIM	IMA TYREE
FRENCHMANS CHEYENNE	FRENCHMANS GUY	ADA SASSY MAN
	KILGORE DASH	POCO KIM CASH
		SUN FROST
		FRENCHMAN'S LADY
		FLASH OR DASH
		KILGORE LOU

"Capri" is a sharp looking, all-around prospect filly backed by a versatile performance pedigree. Pitzer Ranch's AQHA Champion and Hi-Point Performance Stallion Two Eyed Red Buck and Leading Barrel Horse Sire Frenchmans Guy deliver their proven blood to her diverse, do-it-all genetic tabulation. This blaze-faced, dark Bay is a standup, sharp profiling, balanced filly. In training, she's shown to be quiet minded ... a long strided, fluid moving athlete with a smooth "get-around." Ranch and rodeo, cowboy or youth rider, this filly's disposition, demeanor and natural abilities are a solid foundation for her future as a true all-around Quarter Horse ... a #1 mount for a wide range of riders competing in multiple events.



Lot 10
Twoeyed French Capri

11

HR PAYIN CASEY

May 14, '16
#5760615

SORREL FILLY

HARRELL

PAYIN DOC	PAID BY CHIC	SMART CHIC OLENA
	DOC'S SERENDIPITY	OAKLYNN
CASHARENE	NU CASH	DOC BAR
	MYRENES BADGERETTE	BILTOFT'S POCO
		COLONEL FRECKLES
		NU RENDITION
		PEPPY SAN BADGER
		DRY DOC'S MYRENE

"Casey" is a super, futurity caliber and breeder quality filly genetically stacked deep with NCHA/ NRCHA legends. Out of a daughter of NCHA Snaffle Bit Futurity Champion and Hall of Fame stallion Nu Cash, Smart Chic Olena, Doc Bar, Colonel Freckles and Peppy San Badger anchor her Hall of Fame foundation. This Cherry Red Sorrel is stunning ... a very pretty, medium-sized, correct, nice profiling filly with balance, shape and a deep cinch. She's fun to ride, a very smart, gentle and a smooth, catty, big stopping mover that can really get-around. A remarkable athlete possessing talent, quality and pedigree power, Casey presents a valuable investment opportunity to serious horsemen for her future cowhorse competition and breeding program potential.



Lot 11
HR Payin Casey

12

HR PAYIN BOOTS

May 14, '16
#5760616

SORREL GELDING

HARRELL

PAYIN DOC	PAID BY CHIC	SMART CHIC OLENA
	DOC'S SERENDIPITY	OAKLYNN
HR WATCH HARTONA RED	RED HARTONA HANK	DOC BAR
	WATCH BE RED	BILTOFT'S POCO
		BEATLE BOY HANK
		HARTONA RED
		MR BARON RED
		WATCH BE READY

"Boots" is a big-league caliber ranch/ rodeo gelding, a robust, standup, flashy Payin Doc colt out of the Watch Be Red mare line, the most proven HR program cross. Dam Watch Hartona Red is a standout producer. Grandam Watch Be Red is full sister to Bob Harrell's retired heel horse "Baron" and dam of current #1 mount HR Payin Romeo. His pedigree combines World's Greatest Horseman Champion Paid By Chic with that mare family that's double-bred to AQHA Superhorse Mr Baron Red. This big, stout, blaze-faced boy is balanced and deep cinching with a big, stout hip ... and he's an athlete that moves with strength and ease. Size, presence and powerful, "Boots" will stop traffic! His talent, ability, great mind and dimension are foundation for his future as a #1 rancher and major-league roper.



Lot 12
HR Payin Boots

Lot 13
HR Payin Catz



HR

13

**HR
PAYIN
CATZ**

May 15, '16
#5760613

**SORREL
GELDING**

HARRELL

CATZ	SMOOTH AS A CAT	HIGH BROW CAT
	SMART LITTLE GAL	SHES PRETTY SMOOTH
PAYIN ALL PIPERS	PAYIN DOC	SMART LITTLE LENA
	STARLIGHTS SHAMROCK	DOC HICKORYS GAL
		PAID BY CHIC
		DOC'S SERENDIPITY
		ALL STARLIGHT
		FRENCHMAN'S SUGAR POP

"Payin Catz" is a cool, savvy athlete that's bred to be a premier cowhorse. His lineage features NCHA legends High Brow Cat, Smart Little Lena, Smart Chic Olena and Grays Starlight. Sire Catz is an NCHA money earning son of NCHA Horse of the Year Smooth As A Cat (LTE \$500,000) out of dam Smart Little Gal (NCHA LTE \$70,000/ PE \$141,000). This keen, mid-sized, Cherry Red Sorrel possesses sharp profiling, short backed, long hipped cowhorse conformation. And, he shows the "want-to" and smooth, catty moves to be an athletic, cowy, smart competitor. A blue blooded Cutting and Reined Cowhorse pedigree and a very intelligent, talented colt, Payin Catz represents a valuable opportunity to invest in your next cowhorse futurity or team roping heeler prospect.

Lot 14
Two Classic Wynn



Q

14

**TWO
CLASSIC
WYNN**

May 17, '16
#5781417

**BUCKSKIN
FILLY**

MACKENZIE

TWO EYED RED DUDE	TWO EYED RED BUCK	MR BARON RED
	SASSY KIM	IMA TYREE
WATCH CLASSIC DREAM	CLASSIC WATCH	ADA SASSY MAN
	JACKS DREAM BABY	POCO KIM CASH
		WATCH JOE JACK
		CLASSY TYREE
		FIDDLE ON JACK
		WATCH A DREAM

"Wynn" is the classic, all-around Quarter Horse filly to fit a ranch, training or breeding program. A beautiful Buckskin, her linebred Two Eyed Jack, famed Pitzer Ranch (NE) blood represents one of the most diverse, popular lines of performance Quarter Horses. This filly has a wonderful combination of conformation, disposition and talent. Very attractive and complete with balance, correctness and substance, her quiet mind and willing attitude are trademarks of sire Two Eyed Red Dude. Dam Watch Classic Dream produced Mackenzie Ranch manager Bert White's #1 mount "Willow." Nicely built with quality and a proven pedigree, we consider Wynn a valuable youth, ranch, roping and breeder prospect with the demeanor to develop into a fancy youth and family mount for everyone to ride.

Lot 15
Dice Payin Boon



Q

15

**DICE
PAYIN
BOON**

May 24, '16
#5792886

**BAY
GELDING**

MACKENZIE

PAYIN DOC	PAID BY CHIC	SMART CHIC OLENA
	DOC'S SERENDIPITY	OAKLYNN
PC DRIFTIN BOON	BOON DOX JOHN	DOC BAR
	POC WOOD	BILTOFT'S POCO
		BOON BAR
		DUDE'S QUEEN
		WILYWOOD
		POCOS FANCY REBEL

"Dice" is a supremely talented, championship caliber futurity and rodeo prospect. His NRCHA/ NCHA/ ProRodeo proven blood highlights World's Greatest Horseman Champion Paid By Chic, DNCFR sire Boon Dox John and SD rope horse sire Wilywood. Dam PC Driftin Boon is a franchise Mackenzie broodmare whose outstanding progeny include two young rope horse geldings ridden by Wannie and Duncan Mackenzie. This standup, striking Bay is an incredible athlete that's built to move with a big, fluid stride and exceptional natural ability. His class, presence, profile and dimension are impressive. Trainable and friendly, Dice's level of intelligence and ability have an unlimited future ...he's destined to be your #1 rancher, futurity champion or ProRodeo money winner.

Lot 16
HR Payin Annie



HR

16

**HR
PAYIN
ANNIE**

May 29, '16
#5767122

**SORREL
FILLY**

HARRELL

PAYIN DOC	PAID BY CHIC	SMART CHIC OLENA
	DOC'S SERENDIPITY	OAKLYNN
HR BARONS BAILEY	BILLY RED BARON	DOC BAR
	HR WATCH HARTONA RED	BILTOFT'S POCO
		MR BARON RED
		LADY TWO HAT
		RED HARTONA HANK
		WATCH BE RED

Arena performance horse, go-to rancher or future cornerstone broodmare, "Annie" is one of the elite fillies to bear the HR brand. Beautiful, powerful, balanced and talented, she combines the maternal strength of NCHA Hall of Famer Doc's Serendipity (PE \$286,000) with the landmark HR mare family that is double-bred to AQHA Superhorse Mr Baron Red. That line is anchored by Watch Be Red, full sister to Bob Harrell's great team roper "Baron." This standup filly is classy, strong and elegant with extra dimension ...an athlete with the moves to meet the competition wherever she rides. Quality and talent in a model performance horse filly ...in the arena and mare band, "Annie" owns the credentials to excel!



Lot 17
Miles French Drift

17
MILES FRENCH DRIFT
May 30, '16
#5786342
RED ROAN GELDING
MACKENZIE

RR FRENCHMANS BULLY	FRENCHMANS GUY	SUN FROST
	MAGNIFIC DIAL	FRENCHMAN'S LADY
JA MAGGIEDRIFT	TR SPECIAL DRIFT	MAGNOLIA BAR
		OTTIE DIAL
	TEQITA MAGGIE MAY	WILY ROX
		ROANY WOOD
		DOCS LETTERS
		MY CREME DE COCOA

"Miles" is a fancy Red Roan bred and built to be a top arena gelding. His talents and ability make him a real head horse and barrel racing prospect. A strong, powerful moving athlete, he has the structure, bone, withers and shape that are fundamental to good ranch/rodeo horses. He boasts a potent barrel/rodeo/speedhorse proven pedigree that features sire Frenchmans Bully (PE \$70,000), Leading Barrel Sire Frenchmans Guy, NFR sire Sun Frost and race and performance sire Magnolia Bar AAAT. Dam Maggiedrift is linebred Driftwood, the blood behind 70 ProRodeo World Championship mounts. A very athletic, high energy colt for roping and barrel competition, we recommend him to experienced horsemen whose training will develop this colt into the best high dollar performance horse he can be. He's talented, he's sharp and he's got a big future!



Lot 18
PC Lavita Oaks

18
PC LAVITA OAKS
#3986934
2000 BAY MARE
MACKENZIE

DOCS OAKS SUGAR	DOC'S OAK	DOC BAR
	MISS SUGAR BINGO	SUSIES BAY
PC BONITA LADY	BOON DOX JOHN	MR SUGAR BOY
		CUTIE BINGO
	SUN LACE	BOON BAR
		DUDES QUEEN
		SUN FROST
		POCO COKEY

PC Lavita Oaks has been a cornerstone Mackenzie Ranch broodmare, first selected as a fancy yearling from the Cowan Bros. T4 Quarter Horses (SD) 2001 sale. Sire Docs Oaks Sugar is a sire of premier Cowan broodmares and multiple cutting, reining and rodeo winners. "Lavita's" landmark Sun Lace mare family includes a line of great Cowan broodmares and outstanding rodeo horses. This pedigree is deep in proven cowhorse and ProRodeo blood...NCHA Hall of Fame Doc's Oak, NCHA Leading Sire Boon Bar, DNCFR Champion sire Boon Dox John and legendary NFR sire Sun Frost. A consistent producer of standout foals, her most notable is Tom Nonella's (OR) Laramie's French Oak, his \$21,500 Red Bluff (CA) Champion Heeler. Quality, conformation and real pedigree power, Lavita Oaks will contribute to any performance breeding program. Her 2018 foal will be outstanding!

*Safe in Foal to RR FRENCHMANS BULLY for 2018
Due April 12, 2018*

HARRELL-MACKENZIE
Cowboy Trainers...



"They're talented, savvy, young horsemen and top cowboys that do an outstanding job!" (l to r): Joe Painter & Jason Smith

For more info, visit online:
harrell-mackenziequarterhorses.com

20TH ANNUAL PRODUCTION SALE
MON. MARCH 5, 2018

2:30 PM PST

Harrell Hereford Ranch Headquarters
following Harrell Bull Sale

...5.5 mi. west of Baker City on Pocohantus Rd.

HORSE PREVIEW - Sun., Mar. 4

1:00 PM, Mackenzie Ranch Headquarters

...I-84 Exit 298, 6 mi. North of Baker City, then 1 mi. West

18 QUARTER HORSES

17 Two Yr. Old Geldings and Fillies

Started ranch, arena & futurity prospects

...Broodmare caliber fillies

1 Broodmare ...safe in foal

Horses sell Coggins Tested with Health
Certificates to ship in the continental U.S.

**STARTED AND BROKE BY HORSEMEN
WHO MAKE THEIR LIVING IN THE**

SADDLE... Sound Groundwork • Basic Outdoor
Riding • Hobbled • Feet Trimmed • Rope Handled
• Cattle Worked • Trailer Loaded



Sale broadcast live
...view & bid on DISH
Network or the Internet
...instructions on pg. 2.

LiveAuctions.TV

Superior and LiveAuction.TV bidders, please
call Harrells or Mackenzies about your horses
of interest the week prior to the sale.

HR Bob & Becky Harrell
541/523-4322
42590 Salmon Creek Rd.

Wannie & Beth Mackenzie
541/523-5053
19265 Chandler Lane
BAKER CITY, OREGON 97814

UNITED LIVESTOCK BROKERS, INC.
Jay George 605/391-6230 • Lebo, KS



Don & Becky Schafer

OUR HARRELL HEREFORD RANCH TEAM...

We appreciate the dedication, initiative and cooperation each one of these families has committed to Harrell Hereford Ranch and the Harrell family.



Abraham Sarmiento with daughters Angelina & Yessinia



Haley & Dan Morris

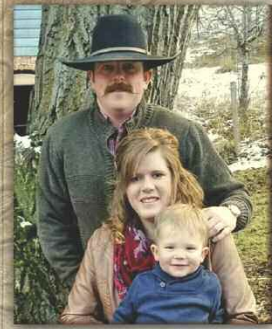

Joe & Nicole Merchant and Tim



Charlie & Hanna Sand



Rolando Rosales



Drew Morris

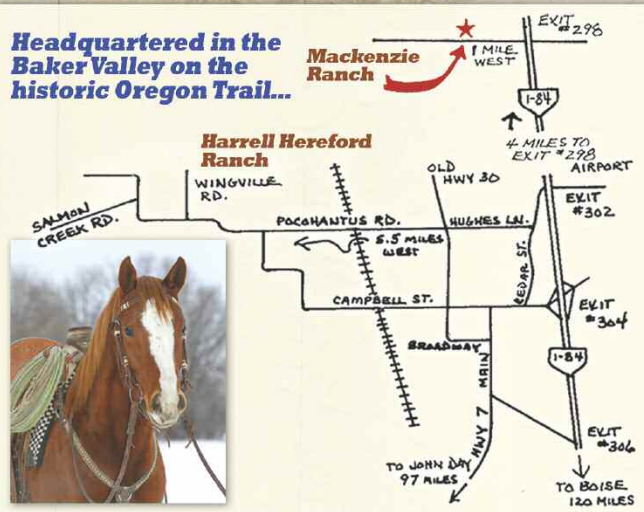

General Information

DATE: MONDAY, MARCH 5, 2018 at 12:30 PM (PST)

LOCATION: Ranch Hdqtrs., 5 1/2 miles West of Baker City on Pocahantas Rd.

HORSE PREVIEW: Sunday, March 4th, 1 pm at Mackenzie Ranch ...6 miles north of Baker City on I-84, Exit 298, then 1 mile west

LUNCH: Served on sale day at ranch sale pavilion, 11 a.m.

PHONE: Bob Harrell Jr. 541/403-2210; Don Schafer 541/403-0008; Ranch 541/523-4401

SALE DAY PHONES: 541/523-4401

BID VIA DISH NETWORK AND ONLINE: Complete instructions, pg. 2. Superior Productions go to superiorlivestock.com or call 800/422-2117. LiveAuctions go to liveauctions.tv or call 816/392-9241.

ACCOMMODATIONS: (Please ask for Harrell Hereford Ranch Sale discount) Baker City: Geiser Grand Hotel 541/523-1889; Sunridge Inn, 800-233-2368; Budget Inn, 541/523-6324; Eldorado Motel, 541/523-6494; Super 8, 541/523-8282; Rodeway Motel 541/523-2242. For assistance, call 541/523-4401.

TRANSPORTATION: Boise, ID: 120 mi. SE of Baker City, has full commercial air service and car rental available. Tri-Cities, WA: 250 miles NW of Baker City via I-82 and I-84, has commercial air service. Baker City, OR has private aircraft facilities.

TERMS & CONDITIONS:

Terms of the sale are check or cash. Animals sell to the highest bidder with the auctioneer settling bid disputes. Sale day announcements take precedence over printed material. All cattle and horse are the buyer's property as soon as sold and will be cared for a reasonable length of time at the buyer's risk. Neither the Sale Management, owners nor any person connected with this sale, assumes any liability, legal or otherwise.

GUARANTEE:

Bulls Sell with a 1st Breeding Season Guarantee. Bulls are covered for loss due to injury or death during the first breeding season which is the 90-day period after your first turnout date. In case of loss, contact Harrells immediately with veterinarian's certification. Bulls will be replaced with one of equal value if available or credit given in next sale minus verified salvage value.

CATTLE:

All cattle sell free of disease or defect. Any known defects will be called at sale time. Bulls and heifers sell as guaranteed breeders. If an animal fails to breed after a six months, it may be returned to the seller if in good condition and in

compliance with Oregon health regulations. The seller reserves the right to try the animal for 90 days and, if proven a breeder, return to the buyer at buyer's expense. If the animal proves a non-breeder, an animal of comparable rank will be substituted or the purchase price given as credit in the next sale. No adjustments will be made past nine months after the sale. We assume no liability to make any further compensation. No other warranty is expressed or implied. **Bred cows sell as breeders with no further guarantee.**

HORSES:

All horses are to the best of our knowledge, free of disease or defect. Any known defects will be called at sale time. **Broommares sell "safe in foal" with no further breeding guarantee.**

DELIVERY:

Bulls will be delivered at NO CHARGE to central points in the continental U.S. and Canadian ports of entry. Heifers selling for \$4000 or more are delivered at no charge. All other heifers delivered at cost.

CATTLE BUYER OPTIONS...1) \$50 / bull rebate ...\$50 / heifer rebate on all cattle loaded out by buyer within 48 hours of the sale. 2) One month free feeding for bulls. Bulls must be picked up by buyer by April 1st. Insurance is required on any bulls left for feeding at Harrell Hereford Ranch.

HORSE BUYERS are responsible for their own transportation. **Insurance will be required on any horse left for pick-up after sale day.**

HEALTH: Herd health is excellent. Individual health papers will be provided for shipment anywhere. All bulls will be Trich tested. Females are officially calfhood Bangs vaccinated. Oregon is a certified Brucellosis free state. Horses sell with a current Coggins test and health papers for transport anywhere in the U.S.

REGISTRATION & TRANSFER: Registration certificates will be transferred to cattle buyers upon request at seller's expense. American Quarter Horse registration papers will be transferred to horse buyers at the buyer's expense with that \$20 fee collected at time of settlement.

INSURANCE: Arrange insurance through American Live Stock / Market Insurance ...the clerk can assist with your insurance needs.

ABSENTEE BIDS: Anyone wishing to bid who cannot attend the sale may place phone or mail bids by contacting Sale Manager Jay George, Bob Harrell Jr., Don Schafer, the auctioneer, or any listed sale representative.

SALE MANAGEMENT:

UNITED LIVESTOCK BROKERS, INC.

Jay George 605/391-6230 (cell)

1025 28th Rd. NW • Lebo, Kansas 66856

Sale management acts as agent only and assumes no legal responsibility.

HARRELL HEREFORD RANCH

And

HARRELL - MACKENZIE QUARTER HORSES

**GOOD RANCHING, GOOD CATTLE, GOOD HORSES,
GOOD NEIGHBORS ...and preserving our western heritage
and family values for future generations!**

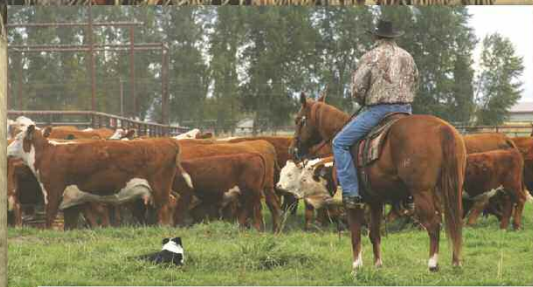

HARRELL

HEREFORD RANCH

42590 Salmon Creek Rd. • Baker City, OR 97814
ADDRESS SERVICE REQUESTED

FIRST CLASS

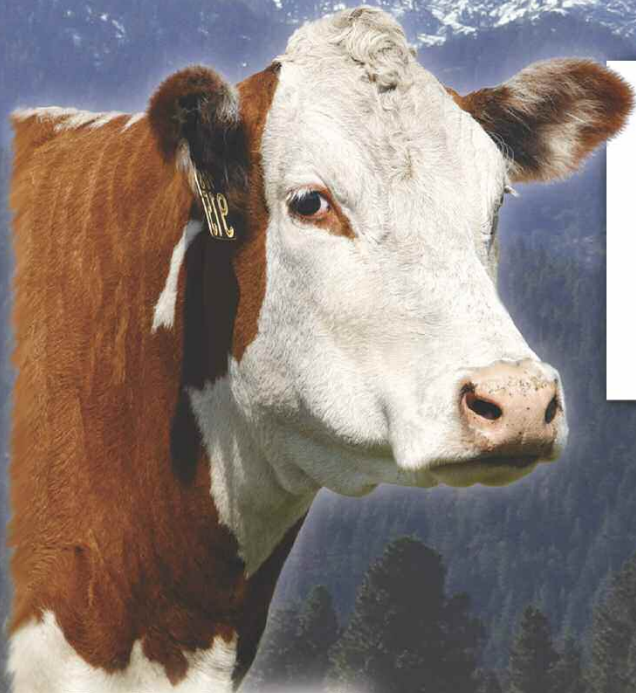

**The Northwest's #1
Maternal Cowherd**

HARRELL-MACKENZIE QUARTER HORSES

Performance Bred For The Ranch and Arena

**BILLY RED
BARON**



**RR FRENCHMANS
BULLY**



PAYIN DOC



**STAR LIKE
FRECKLES**

